CALUMET '60

SUSQUEHANNOCK SCHOOL

THE CALUMET — 1960

Susquehannock High School

Glen Rock, Pennsylvania

Volume No. IX

Foreword

It is our desire through this yearbook to record all those classes and activities which we encounter within these doors.

Let us follow several students and relive our joyous years at SHS.

Ivan Gettle
Donald Shive
Co-Editors

Table of Contents

ADMINISTRATION *Page 5*

UNDERCLASSMEN *Page 21*

SENIORS *Page 41*

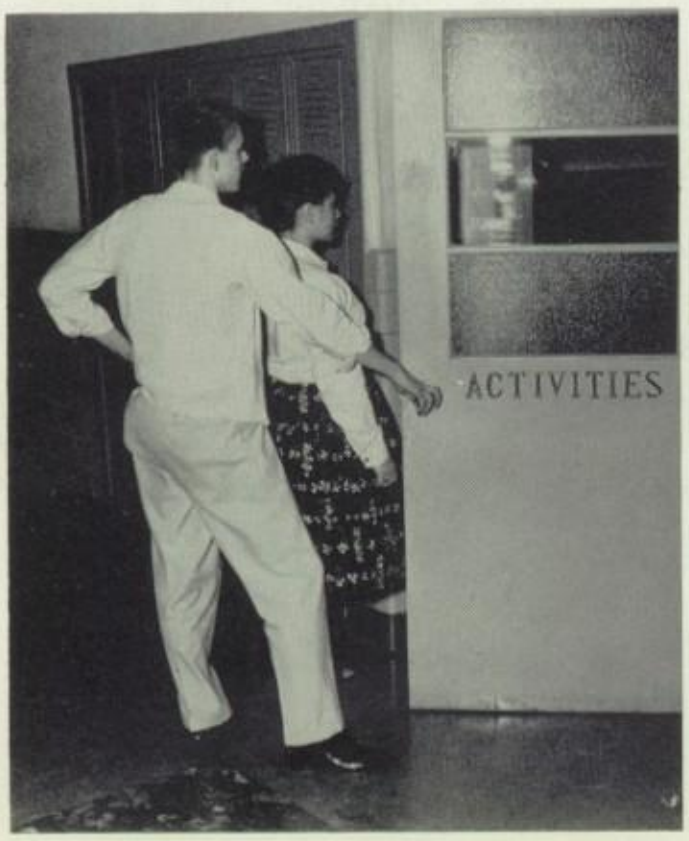

ACTIVITIES *Page 69*

"ADS" AND CLUBS *Page 87*

Dedication

Students . . .

Cheering the team to victory, sweating over a difficult test, faithfully doing home work—are only a small portion of the meritorious accomplishments of the students of SHS.

The average student in addition to meeting scholastic requirements, finds time to participate in a diversity of activities from working in the library to participating in strenuous sports. The students are also willing to participate in the planning and the organizing of clubs, social affairs, and events staged for the benefit of their classes and other individuals.

Without hesitation and with sincere respect to you the students, we, the 1960 Calumet Staff, take great pleasure in dedicating this yearbook to you. May it always remind you of your fruitful years at SHS.

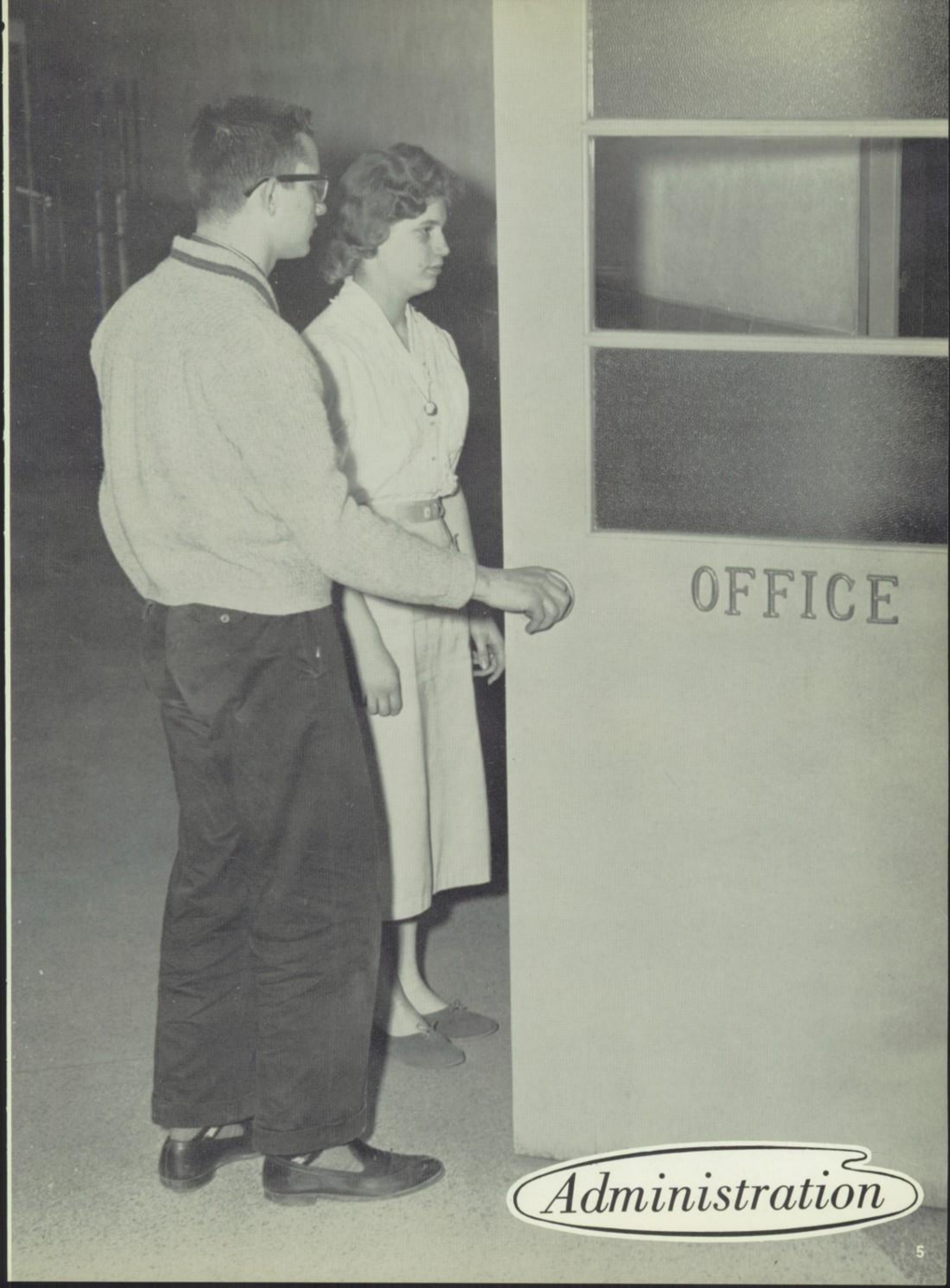

Administration

Board of Education

Members of the Board conduct business

Five men from each of the six districts of the Southern Joint School System carry the responsibility of running the jointure efficiently. All important items are brought before them for discussion and wise decisions.

Included in the school board's activities are the tasks of setting up the budget and determining bus routes for the six schools. They also approve any administration's plans and building plans. Election of teachers comes under their category.

Board Officers

Mr. Junior Day, Vice President; Mr. William Kapp, Treasurer; Mrs. Dorothy Panzarella, Secretary; Mr. Paul Shepperd, President.

SCHOOL BOARD MEMBERS

Codorus Township
- Clarence L. Orwig
- John E. King

Nevin Fourhman
- Raymond Miller

William G. Gantz

Glen Rock Borough
- William W. Kapp
- Russell A. Thoman
- Ray Patrizio
- Paul W. Sheppard
- Emory R. Patterson

New Freedom Borough
- Junior W. Day
- Henry S. Keith
- John G. Bulcken
- Edward V. McCullough
- Richard Hersey

Railroad Borough
- William E. Henry
- William Kelbaugh
- Earl S. Thoman
- Carl W. Caskey
- Richard W. Rohrbaugh

Shrewsbury Borough
- Wilbur Gantz
- M. W. Diehl
- Frank Hoke
- John D. Baum
- Kenneth M. Mellinger

Shrewsbury Township
- Martin Hecthcote
- Joseph A. Lehman
- Paul S. Rennoll
- Stewart F. Thomas
- John C. Parrish

Supervising Principal

As Americans we possess rights, freedoms, and opportunities in such quantity and quality that we fail to fully appreciate our good fortune. Too often we take these conditions for granted and forget the heritage and faith of our forefathers.

Now, you will take your place as a citizen in this community. It will be your responsibility to guard and maintain these rights and freedoms for the generations of the future.

Harry R. Henly
Supervising Principal
Millersville S.T.C., B.S.
Penn State University, M.Ed.

MR. HARRY R. HENLY, Supervising Principal

Administrators

Principal

As principal of Susquehannock High School, and, in behalf of our faculty, I extend with pride and appreciation to each of the Class of 1960 a most sincere congratulation.

Good luck and best wishes, and may these past years of learning be the firm foundation on which you will build the new life before you.

Ralph A. Bortner
Principal
Gettysburg College, B.S., M.S.

MR. RALPH A. BORTNER, Principal

Mr. Raymond Burger, Mr. Donald Blough, Mr. James Miller, Mr. Thomas Kerrigan.

Social Studies

To learn of the past and of present conditions is the purpose of the Social Studies Courses. Those offered are European, American, and World History, Problems of Democracy, and Geography.

Social Studies grant us the opportunity to learn about the governments in other countries, and of their way of life. It also helps us understand and enjoy our heritage.

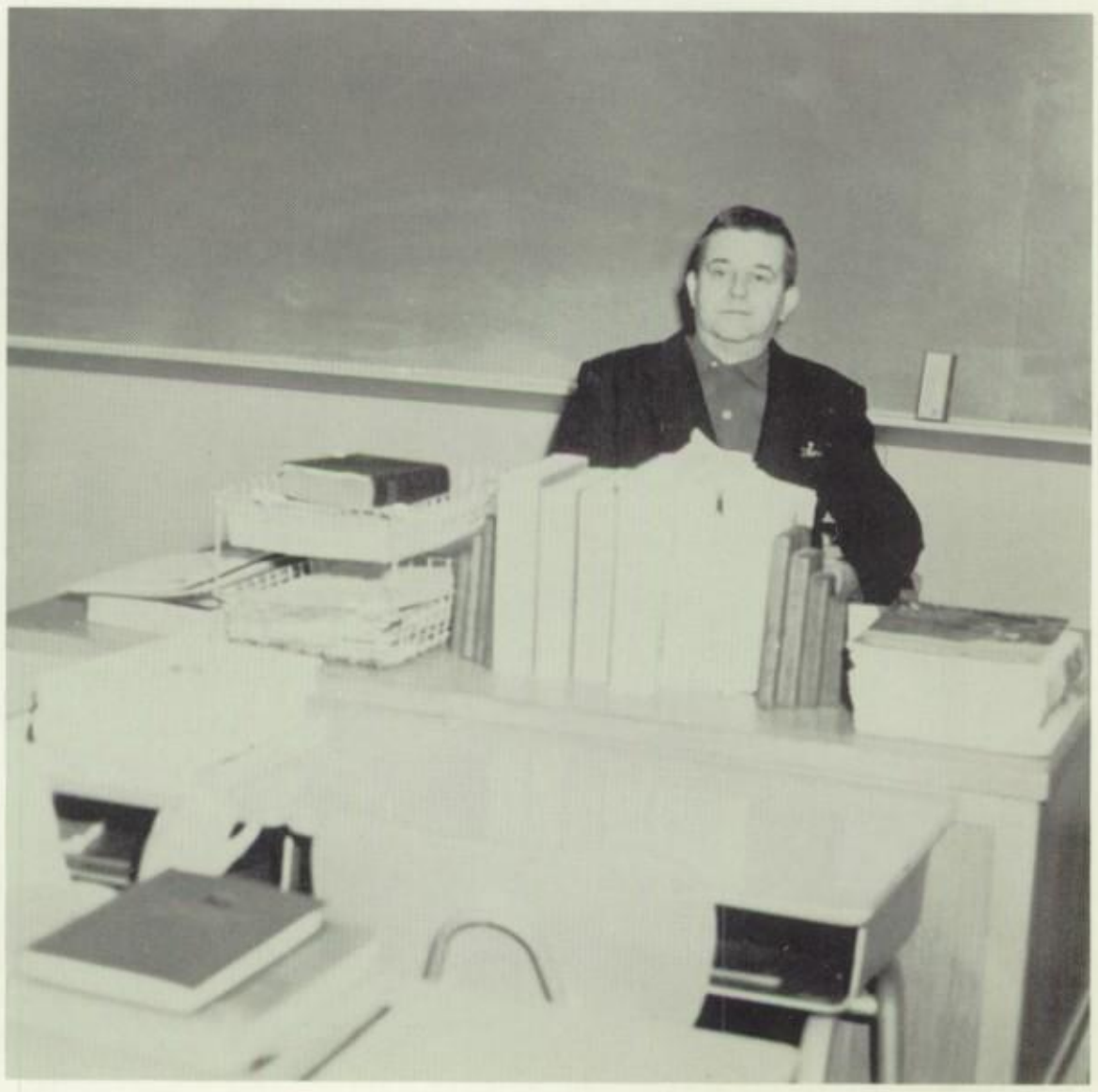

Mr. Hamme instructs students.

STANDING: Mr. Robert Cox, Mr. Sydney Ehrhart.
SEATED: Mrs. Dorothy Hollahan, Mrs. Sarah Graham.

Guidance

Guiding students through their high school years, recording grades, and interviewing seniors are a few of the jobs of the guidance department. Guidance teachers are available to the students for counseling and assisting at any time.

These faculty members encourage students to further their education and to plan for their future careers.

The librarian lends assistance in finding books and references.

SEATED: Mrs. Mary Keith, Mrs. Doris Miller, Miss Margaret Mercer.
STANDING: Mr. Guy Mergenthaler, Mr. Matthew Mensch, Mr. Roland Heathcote.

English

"Ain't ain't no word" is one of the many things the English teachers strive to teach their students.

Pupils are informed in the proper use of grammar as well as in great literary works.

Another division of the English department is the journalism classes. Students learn the correct skills of writing.

In tenth, eleventh, and twelfth grades students are introduced to "Julius Caesar," "Macbeth," and "Hamlet."

Mr. Robert Zigler, Miss Nancy Boyle, and Mr. Robert McCoy.

Physical Education, Health, and Driver Education

Through the tireless efforts of the Physical Education and Driver Education departments, Susquehannock's students learn the skills of applying good sportsmanship.

Senior High Students are well informed in the art of operating an automobile and obeying the traffic laws in Driver Education.

Physical Education teachers instruct both boys and girls in sports and encourage participation on the school's athletic teams.

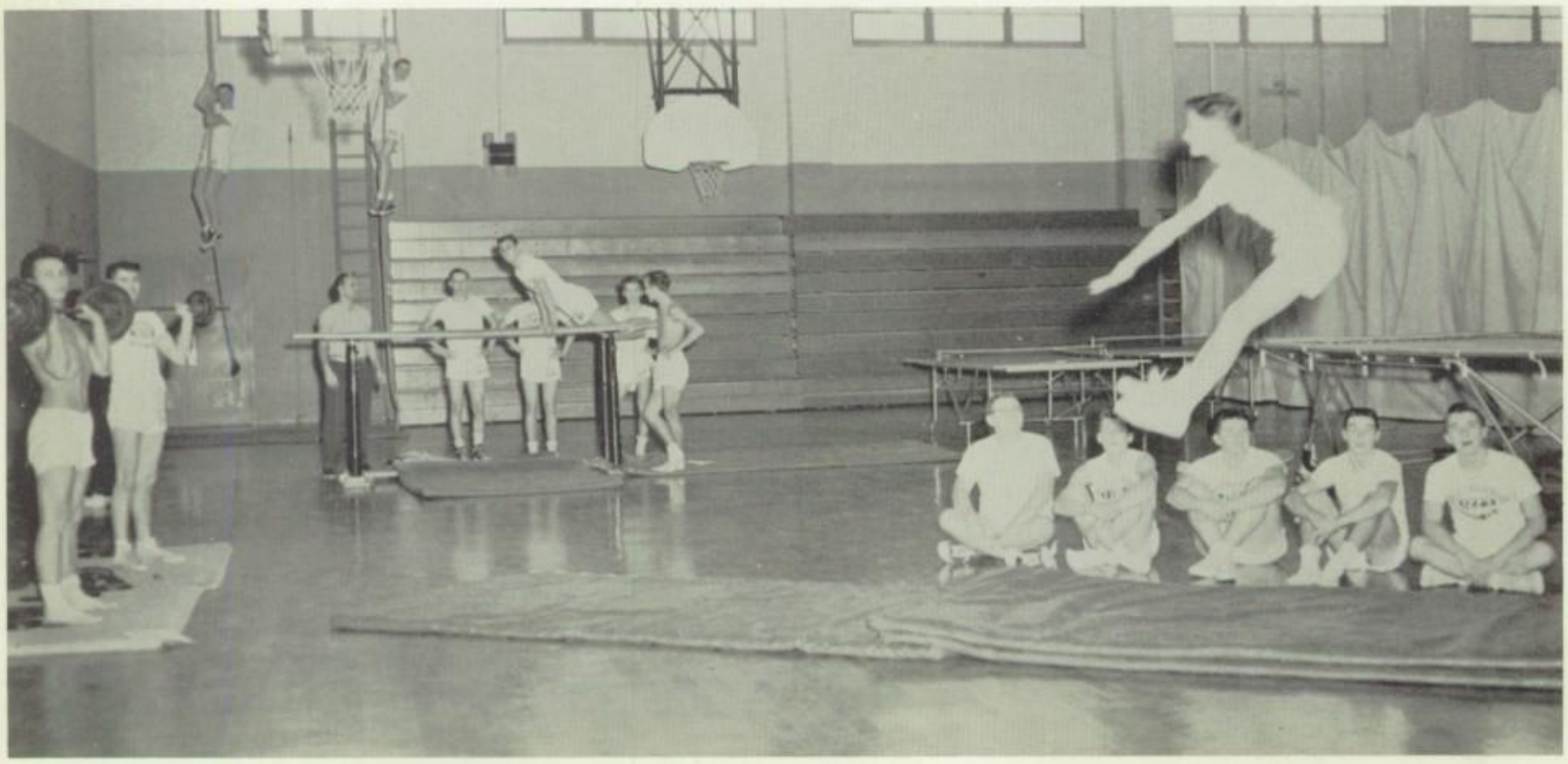

Boys practice gymnastics.

Home Economics

Both Junior and Senior high students are instructed in the fundamental principles of homemaking.

Under the guidance of the Home Economics' teachers, students are shown the proper methods to acquire skill in cooking, sewing, and managing the home.

Beginning with a simple apron, they master the skill of sewing until they have completed a dress. In cooking they learn to make everything from a biscuit to a full course meal.

Modern appliances are available to all Home Ec. classes.

These experiences prepare the students as future homemakers.

Mrs. Teresa Black and Mrs. Henrietta Wilt.

Nurse

Safeguarding the health of the students is the aim of nurses, Mrs. Margaret Anderson and Mrs. Loretta Rappolt. In the grades seven, nine, and eleven, physical examinations are conducted by Dr. Remley with the assistance of the nurses.

Hearing and vision tests are given also.

Mrs. Anderson is available to any student who needs medical attention.

Nurse—Mrs. Margaret Anderson.

Mr. Curtis Stermer, Mr. Melvin Wagner, and Mr. Melvin Zeilman.

Science

Experiments, test tubes and chemicals are the components of the science department. Under the direction of Mr. Stermer, Mr. Wagner, and Mr. Zeilman, students learn to conduct experiments, handle chemicals, and study the aspects of the physical world.

Chemistry, biology, and physics are the three courses offered to senior high students. There are general science classes for the junior high classes.

Foreign Languages

Latin, French, and Spanish are the foreign languages which are offered. A student who takes one of these languages increases his understanding of the ways and customs of the people around him.

In the eighth grade students are offered a chance to decide which language they like by taking a General Language Course. Each language is taught for a period of nine weeks.

Miss Phyllis Krumrine and Mr. Elwood Ruth.

Industrial Arts and Agriculture

Through practice in the shop and in the field the boys prepare for their future.

In the shop they work on projects of wood, metal, and plastic. The boys also learn mechanical drawing and lettering.

Boys taking the Agriculture Course grow crops and work with farm machinery. They also study science and other subjects dealing with agriculture.

Mr. Russell Hare and Mr. Lowell Wallace.

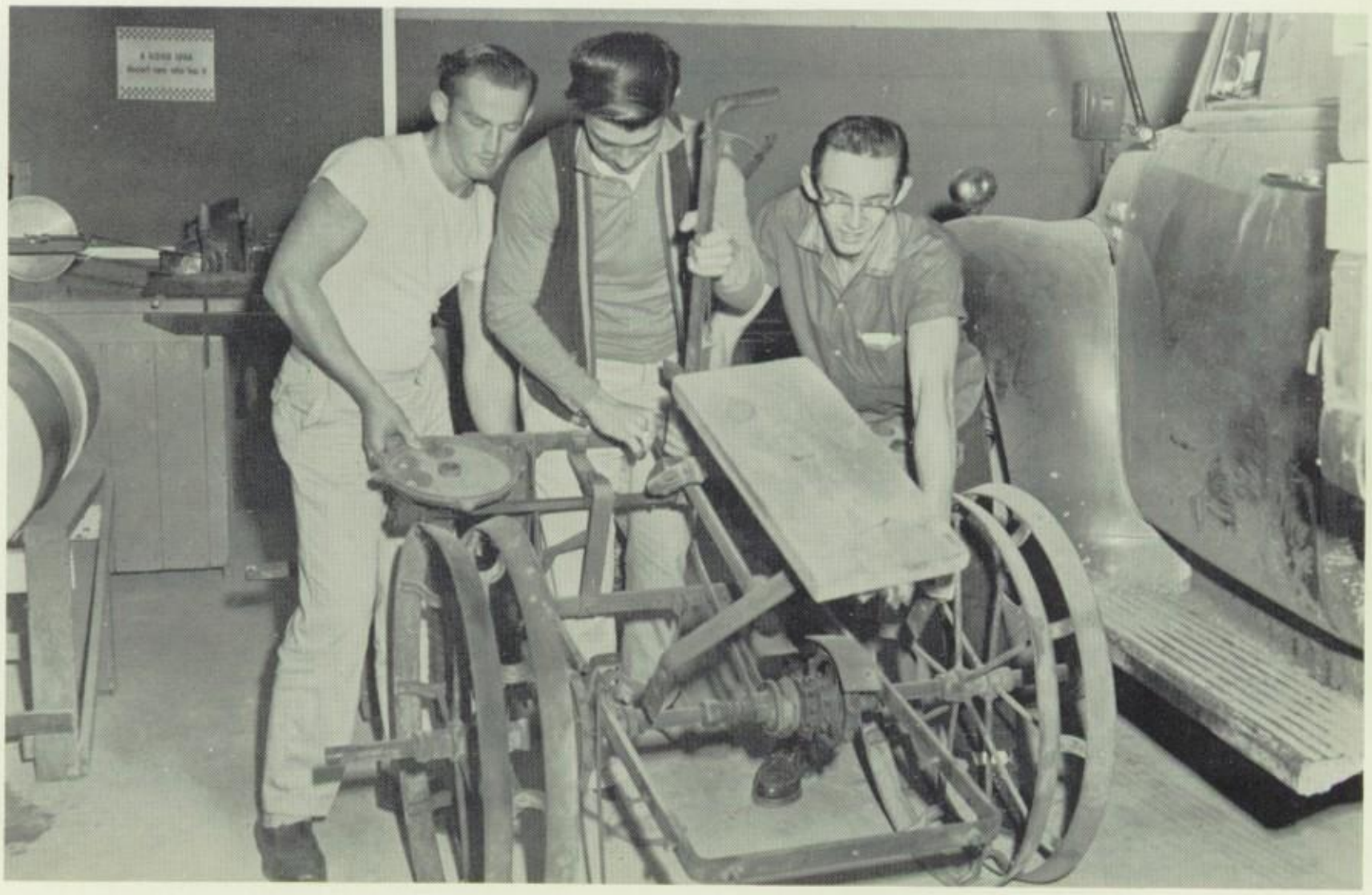

Walter Fourhman, Robert Hildebrand, and Aaron Amspacher repair the cornplanter.

Mr. Oscar Snyder, Mr. Paul Ricker, Mr. William Wolf, and Mr. Frank Baker.

Mathematics

Mathematics is fast becoming one of the most important subjects being taught in school because it is the basis for understanding. With the ever increasing need for engineers and scientists, a thorough knowledge of all phases of mathematics is necessary.

Susquehannock prepares its students by requiring courses in elementary mathematics for junior high students. Senior high students are offered the higher math, including Algebra, Geometry and Trigonometry.

Mr. Charles Miller heads the Art Department.

Art

Art is one of the oldest means of communication. Through it we have learned many things about our ancestors.

Mr. Charles Miller, head of the Art Department, patiently instructs students in the proficiency of art.

His junior high artists learn to enlarge pictures, draw likenesses of models, and paint with water colors.

More advanced projects are assigned to older students. They make masks, corsages, and figurines. Several artists participated in poster contests and won awards.

Music

Students who enjoy singing or playing an instrument are encouraged to participate in the music program, consisting of the band, orchestra, and choral group.

The Music Department provides entertainment for assemblies and special programs. The students may take part in the music festivals held every year by the county, district, and state, thus affording opportunity to visit more of Pennsylvania's schools.

LEFT TO RIGHT: Mr. Prowell Seitzinger, Miss Melba Zarfos, and Mr. Elwood Wells.

Students vocalize

Miss Sarah Bookwalter, Mr. Leroy Krebs, Mr. Gerald Treon.

Business

Students in this department are trained for future careers in the business world.

Included in the curricula of this department are typing, bookkeeping, shorthand, clerical and office practice, business English, and business arithmetic.

Students are granted an opportunity to put their studies into actual practice through work in the student store and the task of selling lunch tickets. They also help in keeping school records.

Mr. Krebs instructs clerical and office practice students.

School Office

Mr. Paul Ricker, Vice Principal; and Mr. Richard Hartranft, Administrative Assistant.

Students seek help in office.

Secretaries, Mrs. Nancy Warner and Mrs. Betty Smith.

Mr. William Lingg

Elementary Supervisor

Glen Rock Elementary Teachers

FIRST ROW: Mrs. Idella Kroh, Mrs. Deloras Stover, Mrs. Gem Patrizio. SECOND ROW: Mr. Luther Miller, Mrs. Edith McCleary, Mrs. Olivia Frederick, Mr. Richard Fasnacht.

FIRST ROW: Mrs. Elizabeth Kenney, Mrs. Ruth Stermer, Mrs. Agnes Nace, Mrs. Esther Boldosser, Mrs. Mary Sheffer. SECOND ROW: Mrs. Loretta Rappoldt, Miss Esther Seitz, Mrs. Rebecca Meyers, Mrs. Ruth Heindel, Miss Emily Anderson. THIRD ROW: Mr. Francis Buck, Mr. Donald Wallick, Mrs. Gene Gaeckler, Mr. Robert Mescan, Mr. Joseph McCullough.

Friendship Elementary Teachers

Glenville Elementary Teachers

FIRST ROW: Miss Judith Lau, Mrs. Marie Sweitzer, Mrs. Miranda Rohrbaugh. SECOND ROW: Mr. Paul Snyder, Mr. Paul Glatfelter, Mr. Parker Smith.

FIRST ROW: Mr. W. Carl Scott, Miss Mabel Bortner, Mrs. Zelda Smith, Mrs. Mary Tredway.

Shrewsbury Elementary Teachers

New Freedom Elementary Teachers

FIRST ROW: Mrs. Rebecca Miller, Miss Catherine Irwin, Mrs. Kathleen Spangler, Mrs. Jeannette Harvey. SECOND ROW: Mrs. Ina Measley, Mrs. Ruth Vernon, Miss Claudia Bailey, Mrs. Nancy Fasnacht. Mr. Paul Gaeckler.

Mrs. Moorehead, Mrs. Kelbaugh, Mrs. Myers.

Mrs. Reeling, Mrs. Sweitzer, Mrs. McCullough, Mrs. Renoll.

Preparing meals, keeping the school clean, and driving the school buses are the duties of these school employees.

Mr. Gemmell, Head Janitor.

Mr. Edmiston, Mr. Burk, Mr. Gemmill, Mr. Rinehart.

FIRST ROW: Armstrong, Seigman, Edmiston, Swartz, George Templeton, Caskey. SECOND ROW: Speigle, Keeney, Berwager, Keeney, Kelbaugh, Hoffacker.

Underclassmen

Seventh Grade Class Officers

JUDY HENRY
Historian

GUY LEADER, JR.
Treasurer

LYNN BLEVINS
Secretary

ANNA MAE GRASSIK
Vice President

SANDRA WINTER
President

Advisors: MRS. MARY KEITH, MR. DONALD BLOUGH

Seventh Graders . . .

HOMEROOM 127

FIRST ROW: Anita Forbush, Steven Edwards, Michael Garland, John Gross, Darryl Engler, Donald Glatfelter, Judy Flemmens, Harold Darr, Jean Fuhrman, Ann Fisher. SECOND ROW: Allegra Hamme, Peggy Dise, Fred Grogan, Roger Dunnick, Michael Gantz, Dennis Deffendall, David Cutter, Jeffrey Deveney, Donald Hare. THIRD ROW: Carole Gingerich, Phyllis Glatfelter, Joyce Grove, William Ehrman, Thomas Dougherty, Effie Ehrhart, Lynda Geiple, Roberta Grove, Victoria Fay, Anna Mae Grasik. FOURTH ROW: Mr. Elwood Ruth, Advisor; Charlotte Hain, Barry Hayes, David Farmer, Shirley Farmer, Richard Gemmill, Charles Gantz, Ruth Ferguson, Lee Duerr.

HOMEROOM 110

FIRST ROW: Arlie Cornbower, Mary Jane Amspacher, Annabelle Almoney, Becky Boyd, Tamara Boyer, Cheryl Butcher, Martha Cook, Karen Copenhaver, Susan Banghman, Martin Buck. SECOND ROW: Glenn Bortner, William Berkheimer, Clarence Collier, Terry Bailey, Paul Bowman, Joyce Bricker, Thomas Baily, Danial Campbell, David Brown. THIRD ROW: Shanita Bixler, Patricia Ann Brown, Joyce Amspacher, Patricia Mae Brown, Isable Acker, Lynn Blevens, Leroy Campbell, Darlene Amspacher, Lewis Adams, Kenneth Bortner. FOURTH ROW: George Curry, Carole Bortner, Elmer Craig, Susan Bostic, Dixie Bloom, John Able, Gregory Albrecht, Barbara Bortner, Mr. Charles Miller, Advisor. ABSENT: Earl Black, Susan Campbell.

. . . Find SHS . . .

HOMEROOM 136

FIRST ROW: Joanne Hughes, Joyce Hengst, Joan McCullough, Guy Leader III, Patricia Hunt, Sharon Jacobey, Dale Kurtz, Brenda Heineche, Portia Lerew, Eileen Lloyd. SECOND ROW: Gordon Markel, Judy Henry, Patricia Kroh, Doris Herbst, Beverly Jones, Donald Madison, Robert Krebs, Thomas Markel, Linda Kroh. THIRD ROW: Gregary Krout, Twila Krebs, Sandra McCullough, Sandra McCleary, Sylvia McCleary, Meale Kirchner, David Krebs, Dale Hunt, Dennis Klinedenst. FOURTH ROW: Malcolm Linch, Alvin Measley, George Hesse, Larry Henry, Mr. Frank Baker, Advisor. ABSENT: George Jackson, Anna Kress, Linda Lou Lansberry.

HOMEROOM 138

FIRST ROW: Adrian Shearer, Scott Sieling, Robert Seitz, Joyce Rohrbaugh, Joyce Miller, Jane Shaffer, Donna Miller, Elaine Shaffer, Connie Measley, Gary Roseberry. SECOND ROW: Linda Rohrbaugh, Douglas Miller, Marguerite Oerman, Joann Myers, Mervin Shaffer, Gary Rohrbaugh, David Simpson, Ellis Myers, Michael Sheffer. THIRD ROW: Ruth Sheffer, Karen Morton, Andrea Rider, Linda Seville, Bonnie Rohrbaugh, Lynn Rehmeyer, Sharon Rinehart, Nancy Shaffer, Steven Rosier, Frances Oerndorff. FOURTH ROW: Mrs. Mary Keith, Advisor; Marvin Miller, Janice Smith, Rose Raver, Joseph Silbaugh, Elmer Myers, Harry Raffensberger.

. . . *Very Fascinating*

HOMEROOM 140

FIRST ROW: Larry Stiffler, Ed Thompson, Gale Zumbrum, Jeffrey Thoman, King Vanover, Vicki Jo Smith, June Spicer, Beverly Thoman, James Stermer, Susan Zellers. SECOND ROW: Elaine Thoman, Bonnie Winemiller, Barbara Thoman, Donna Wright, Mary Ann Stermer, Stanley Thoman, Sandra Winter, Carolann Stoner, Shirley Tyler. THIRD ROW: Darlene Stough, Pauline Stermer, Audrey Wolf, Richard Whisanant, Janice Whitacre, Mardella Winn, Darlene Snyder, Terry Thoman, Bill Tampsett. FOURTH ROW: Mr. Donald Blough, Advisor; William Thompson, Richard Whorl, Curtis Winter, Galen Ulrich, Marilyn Williams.

Mrs. Keith records Richard Whorl's voice.

SEVENTH GRADE

Recent arrivals at S.H.S. are kept busy by participating in bake sales, skating parties, and clubs. Each day they encounter different experiences as they change classes and meet new students.

By electing class officers and student council representatives, they learn that they have a part in their class and school government.

Eighth Grade Class Officers

FRANKLIN DUNNICK
President

LINDA SCHRUM
Vice President

RUBY WILDASIN
Secretary

NANCY TAYLOR
Historian

Absent: LOIS KLINEDINST, Treasurer

Advisors: MRS. DORIS MILLER, MR. MATTHEW MENSCH

Eighth Graders . . .

HOMEROOM 137

FIRST ROW: Elise Baker, Bernadine Alban, Clara Boyer, Ellen Buchmeyer, Gary Carman, Frances Bailey, Shirley Archer, Sandra Bollinger, Linda Bosley, Rayvourn Amspacher. SECOND ROW: Barbara Bailey, Diane Barton, Linda Bricker, Larry Casner, Lester Bortner, Anna Bennett, Barbara Campbell, Christina Ballard, Luther Brodbeck. THIRD ROW: William Blouse, James Bond, Philip Attig, Ronald Bortner, Sheila Bolen, Barbara Bailey, Charlotte Cheek, Larry Bosley, Marilyn Amspacher, Judene Burns. FOURTH ROW: Harold Calp, Glenn Allison, Bruce Bowers, Richard Attig, Mrs. Doris Miller, Advisor. ABSENT: Sue Bradfield.

HOMEROOM 139

FIRST ROW: Lorraine Copp, Joyce Day, Kenneth Forbes, James Day, Linda Flemmens, Janet Greenplate, John Gibert, Richard Clouser, Carol Flemmens, Richard Erdman. SECOND ROW: Franklin Dunnick, Wayne Hartenstein, John Heltzel, William Curry, Delores Heaps, Larry Edwards, Lucille Cornbower, Connie Dickmeyer, Luna Heyn. THIRD ROW: Irving Collier, Jeff Crowe, Kenneth Goodling, Joyce Fry, Linda Fishel, Carol Erskine, Helen Dell, Harold Fritz, Ronald Harmon. FOURTH ROW: Mr. Matthew Mensch, Advisor; Steve Farmer, James Curry, Howard Davis, Helen Ebaugh, Wilma Cook.

. . . Become Acquainted . . .

HOMEROOM 143

FIRST ROW: Mary Lecrone, Mitzi McKim, Betty Lou Landis, Drew McWilliams, Carolyn Kasper, Mona Hildebrand, Gary Masimore, Ronald Leitheiser, Barry Jones, John Houston. SECOND ROW: Richard Merrick, David Lucaubaugh, Laverne Ludwig, Cheryl Miller, Brendalee Kennedy, Cynthia Hoffman, Loren Kroh, Arthur Hoover, Barry Krout. THIRD ROW: Mervin Krout, David McKnight, Larry Kopp, Nevin Krebs, Karen Kapp, Lois Klinedinst, Connie Kopp, Nancy Lucabaugh, Barbara Meckey. FOURTH ROW: Leroy Mays, John Hilty, Marvin Krout, Mr. Wilson Hamme, Advisor. ABSENT: Shirley Kress, Sharon Leisenring, Sharon Krout, Larry Jones, Gwendolyn Markel.

HOMEROOM 144

FIRST ROW: Mary Miller, Terry Rinehart, Lynn Sechrist, Alan Mundis, Sharon Royston, John Wayne Rehmeyer, Roger Seitz, David Sellers, Joan O'keefe, John Myers. SECOND ROW: Arlene Shaffer, Linda Robinson, Donna Miller, Shirley Reedy, Judity Plitt, Darla Myers, Gladys Miller, Kathern Rhinehart, Esther Reimold. THIRD ROW: Philip Schriver, Paul Miller, Terry Rhemyer, Larry Miller, David Shaffer, Carson Petry, John Patrizio, Joann Newcomer, Robert Shaffer, Sherry Miller. FOURTH ROW: Dennis Nuttle, Bernard Seigman, Clarence Schmuck, Gary Owens, Mr. Robert Ziegler, Advisor; Beverly Seigman, Linda Schrum, Shirley Rover. ABSENT: Gene Morehead, Linda Moser, Daniel Rohrbaugh, Donald Sanders.

. . . *With S.H.S. Principles*

HOMEROOM 145

FIRST ROW: Lenard Simerly, Linda Torbert, Ruby Wildasin, Carol Stiffler, Nancy Taylor, Penny Wertz, Barry Ziegler, Mary Wilcox, George Wisner, Louise Taylor.
SECOND ROW: Alan Sheffer, Andrew Wilson, Ginger Van Dyke, Victoria Zellers, Patricia Williams, Mary Wise, Shirley Thoman, Harry Wagner, Robert Smith.
THIRD ROW: Lyndon White, Robert Spicer, Terry Warner, Ronald Stiffler, Geraldine Sotdorus, Christine Walker, Jean Shive, Robert Taylor, Michael Thompson.
FOURTH ROW: Mr. Raymond Burger, Advisor; Richard Spangler, Thomas Whitcraft, Wanda Stiffler, Franklin Shearer.
Absent: Marlene Winand.

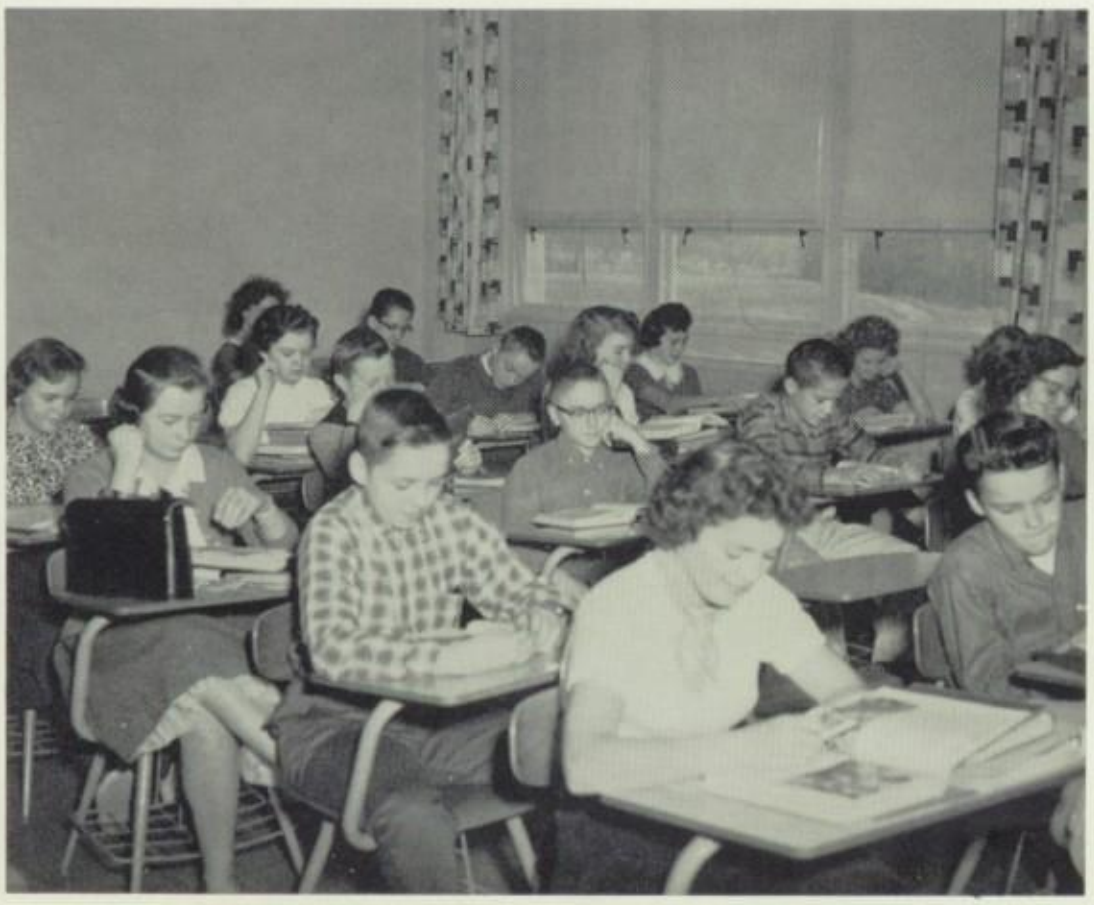

Students are engrossed in studying.

Freshman Class Officers

JANE SHEWELL
Vice President

KAREN WALKER
Treasurer

KENNY KROH
Historian

BARBARA SHEWELL
Secretary

VIOLET SHAFFER
President

Advisors: MRS. HENRIETTA WILT, MR. MELVIN ZEILMAN

Ninth Graders . . .

HOMEROOM 233

FIRST ROW: Timothy Glatfelter, Dale Kopp, Jean Hendrix, Sarah Horn, Ruth Lecrone, Linda Joines, Victoria Fuhrman, David Martin, Robert Harris, Mina Jane Grothey. SECOND ROW: Beth Lippiatt, Darlene Garver, Mary Lau, Susan Leader, Melva Hittie, Ruth McClain, Stephen Goodman. THIRD ROW: Margaret Gantz, Marlin Klinedinst, Doris Heaps, Jeffrey Krout, Judith Grove, Kenneth Kroh, Alton Glatfelter, David Housman, Sally Kopp, Norma Matthews. FOURTH ROW: Miss Mercer, Advisor; John Keller, Homer Hendrix, James Krebs, Donald Gettle, David Markel, Toby Masemheimer, Paul Markel. ABSENT: Robert Frederick, Lawrence Glatfelter.

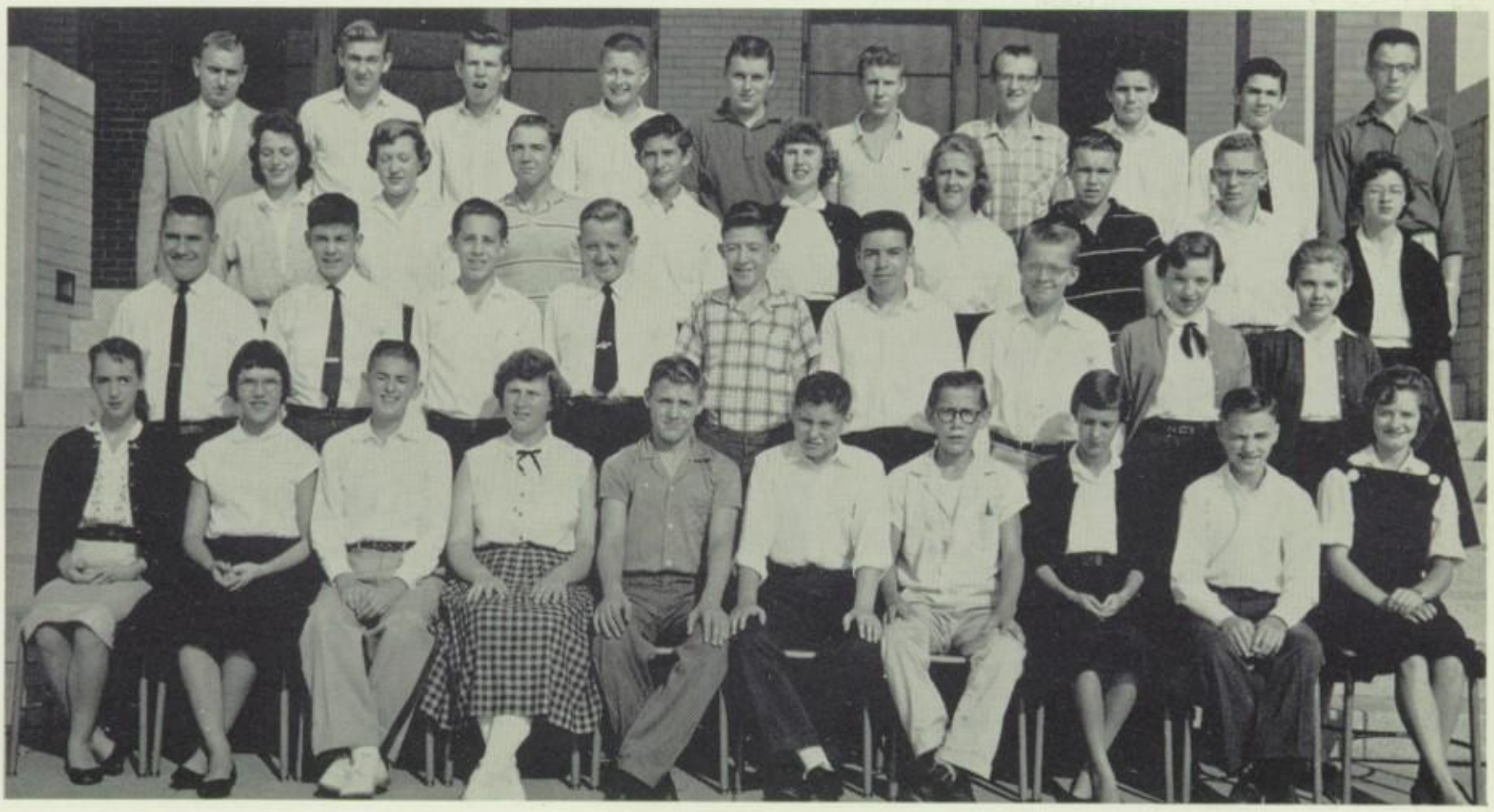

HOMEROOM 231

FIRST ROW: Linda Alwine, Lana Ambrosius, Stanley Bortner, Linda Adams, Roderick Collidr, Kenneth Blevins, Clarence Ehrhart, Patricia Doster, Ronald Berwager, Dorothy Archer. SECOND ROW: James Brooks, Wayne Bortner, Steven Farmer, James Blevins, Dennis Burk, Richard Creager, Richard Bobbitt, Ruth Bosley, Janet Bankert. THIRD ROW: Patricia Curry, Joyce Edie, Samuel Adams, Dean Eveler, Patricia Doster, Joyck Druck, Dennis Carman, William David, Joan Deihl. FOURTH ROW: Mr. William Wolf, Advisor; Clyde Cheek, Stanley Bolen, John Berthold, Charles Bradfield, William David, Clyde Bubb, Steven Forbush, Thomas Amspacher, Clyde Dill.

. . . *Begin Planning* . . .

HOMEROOM 230

FIRST ROW: Edward Measley, Anita Miller, Carolyn Rother, Barry Miller, Donald Schnell, Martha Rohrbaugh, Clarence Nace, Daryl Rinehart, Gloria Measley, Judith O'Keefe. SECOND ROW: Robert Shaffer, Thomas McClain, Hilda Osborne, Marilyn Seitzinger, Judith Rohrbaugh, Donna Quinn, Darlene Schuman, Robert Miller, David Nicklow. THIRD ROW: Daniel Osborne, Louise Ness, Stephanie Norris, Sandra Meeder, Edward Rehmeyer, Michael Schriver, Mervin Ridley, Martha Miller, Linda Miller. FOURTH ROW: Mr. Sidney Ehrhart, Advisor; Robert Myers, Carson Mummert, Kay McCullough, Gloria Parrish, Carole Petry, Paul Rinehart, Philip Orwig. ABSENT: Norman Rohrbaugh.

HOMEROOM 235

FIRST ROW: Terry Shettel, Wayne Thoman, Dean Winemiller, Barbara Shewell, Darlene Walker, Leroy Smith, Stephen Young, Harold Thoman, Brian Young, Karen Walker. SECOND ROW: Larry Stough, Anita Sweitzer, Linda Warner, Henry Wherley, Marvin Smith, Jane Shewell, JoAnn Zeigler, Violet Shaffer, Gerry Smith. THIRD ROW: Clyde Shive, Donald Thoman, Dennis Wineholt, Glenn Warner, Dennis Wertz, Jane Smith, Judy Smith, Herbert Shaver, Richard Trump. FOURTH ROW: Mr. Oscar Snyder, Advisor; Francis Thomas, Harold Stiffler, Ronald Smith, Charles Thomas. ABSENT: Harold Thomas, Charles Wilcox, James Snyder.

. . . *For Future Careers*

History is taught to Junior high students.

Cheerleading is one of the many activities carried on by the junior high students. Though most of the time of these students is spent in adjusting to high school life, they still find time to participate in many activities.

Many hold positions on the Student Council. They are also engaged in planning social affairs and field trips. Others work on publishing a junior high newspaper.

JUNIOR HIGH CHEERLEADERS
KNEELING: Linda Joines, Donna Miller, Ruby Wildasin. STANDING: Lana Ambrosius, Barbara Shewell, Darlene Walker.

Sophomore Class Officers

DAVID WHERLEY
Historian

RICHARD AMBROSIUS
President

DIANE WADE
Vice President

JO ANN SIETZ
Treasurer

SHERRIE KUHN
Secretary

Advisor: MR. ROBERT ZEIGLER

Tenth Graders . . .

HOMEROOM 226

FIRST ROW: Frances Kapp, Sherrie Kuhn, Nancy Miller, Ronald Miller, Rosalie Kinard, Barbara Gibbs, Jack Harrold, Karen Ilgenfritz, Betty Koller, Bonnie Matthews. SECOND ROW: Richard Larrick, James Krebs, Philip Miller, Richard Miller, Barbara Hess, Lois Markel, Claudia Frey, Gunta Melbardis, Nevin Laughman, Susan Gemmill. THIRD ROW: Mr. James Miller, Advisor; Henry Fritz, Barry Glatfelter, Stuart Markel, Richard Hartenstein, Ronald Jones, Robert Merrick, Ricki Krebs, Gerry McClain, Richard Miller.

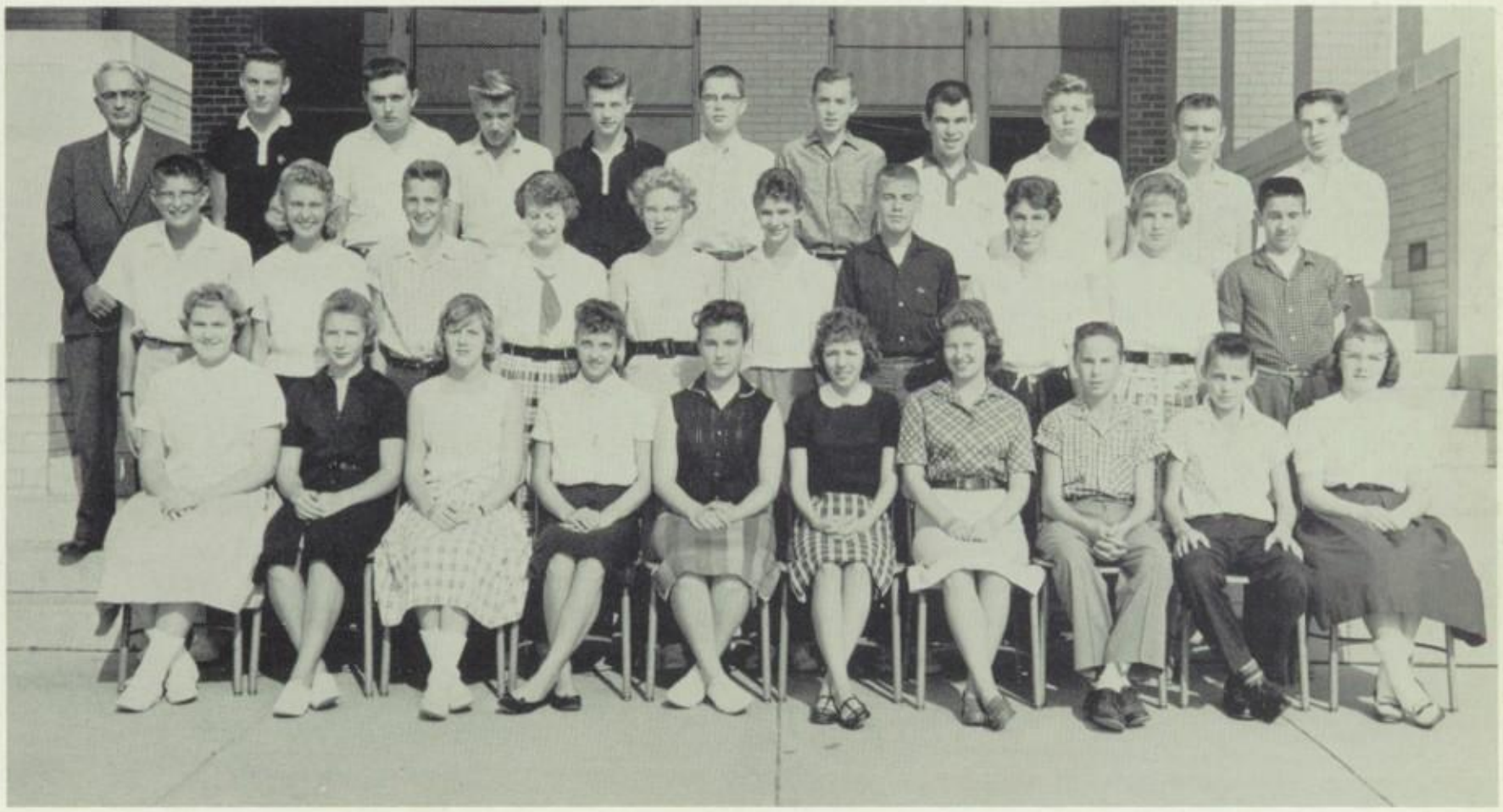

HOMEROOM 229

FIRST ROW: Mary Fourhman, Mary Bortner, Charlotte Ehrhart, Arvilla Amspacher, Delma Campbell, Tamara Bailey, Susan Bohnert, John Fisher, Paul Bollinger, Diane Bricker. SECOND ROW: Brian Albrecht, Darlene Brodbeck, Robert Brown, Sara Delp, Catherine Ehrhart, Mary Boyer, Stanley Butcher, Sara Buckwalter, Sharon Bowman, Richard Ferguson. THIRD ROW: Mr. Guy Mergenthaler, Advisor; Larry Diehl, Robert Bubb, Robert Daron, Floyd Forbes, William Clouser, Michael Crowe, Kenneth Adams, Richard Ambrosius, Robert Badders, Dwaine Flemmens.

. . . *Discover Life* . . .

HOMEROOM 224

FIRST ROW: Carolyn Zeigler, Katherine Stough, Nancy Wineholt, Susan Thoman, Carolyn Walker, Janice Walker, Pamela Zeigler, Mary Thoman, Jean Workman, Beverly Wagner. SECOND ROW: Terry Wildasin, William Stiffler, Nancy Walker, Rodney Wildasin, Melvin Wherley, James Tyler, Josephine Wills, Eileen Wolf, Joyce Thoman. THIRD ROW: Mr. Roland Heathcote, Advisor; Carolyn Weaver, Marlette Thomas, Terry Yohe, Daryl Wilhelm, Diane Wade.

HOMEROOM 225

FIRST ROW: Barry Seitz, Glenda Royston, Marlene Smith, Elonda Sotdorus, Leroy Snyder, Bonnie Sipes, Barbara Nace, Joan Schafer, Sheila Snyder, Mary Sieling. SECOND ROW: Nancy Seitz, Barry Roseberry, Terry Myers, Sharon Snyder, Nancy Rudisill, Sara Raffensberger, Susan Shearer, Shirley Miller, Marvin Rose. THIRD ROW: Miss Sarah Bookwalter, Advisor; Cindy Rehmeyer, Walter Stiffler, Lynn Rohrbaugh, JoAnne Seitz, Richard Sommerville, Nancy Mosebrook, Raymond Simmers.

. . . *In Senior High*

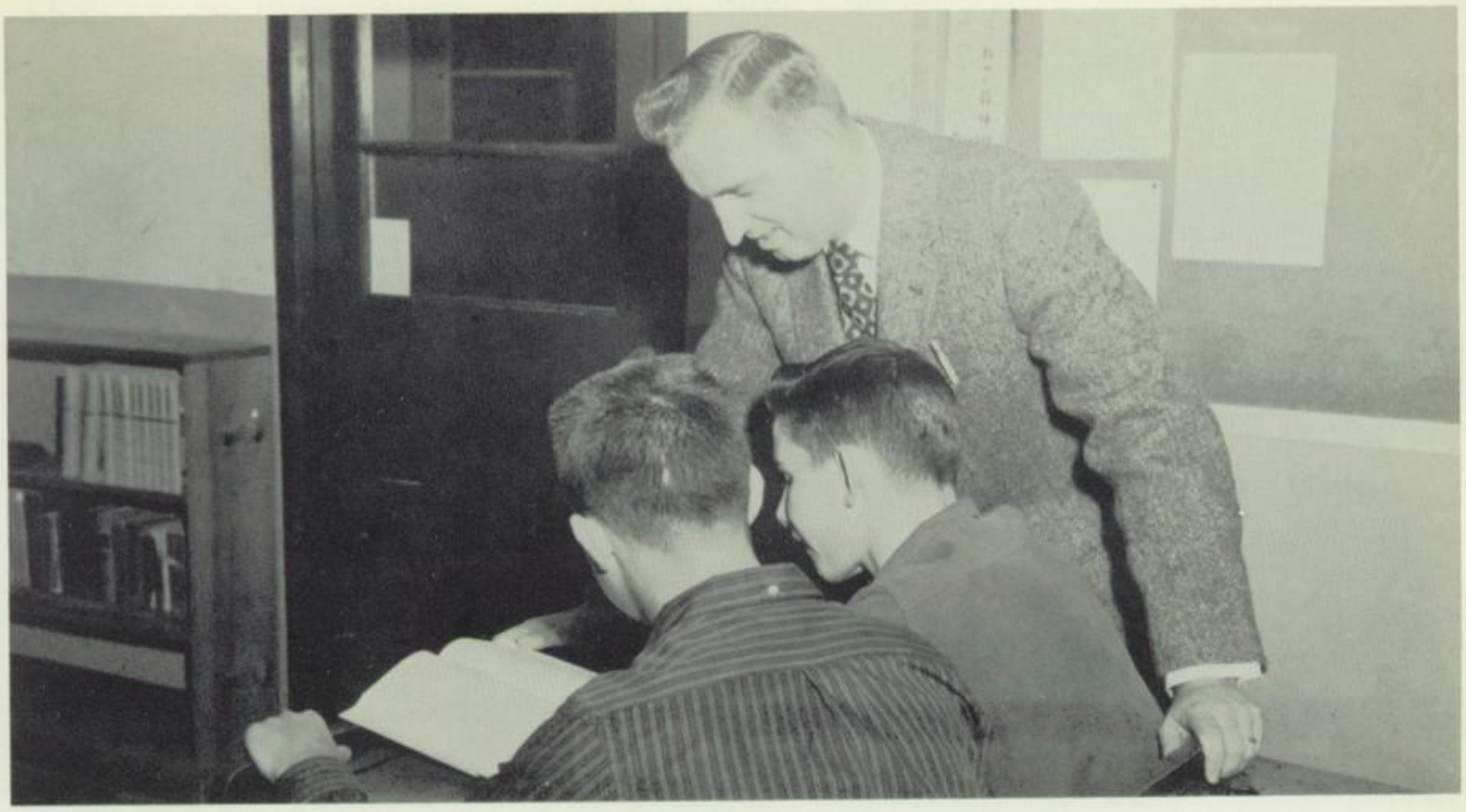

Mr. Wolf gives assistance to Terry Myers and James Krebs.

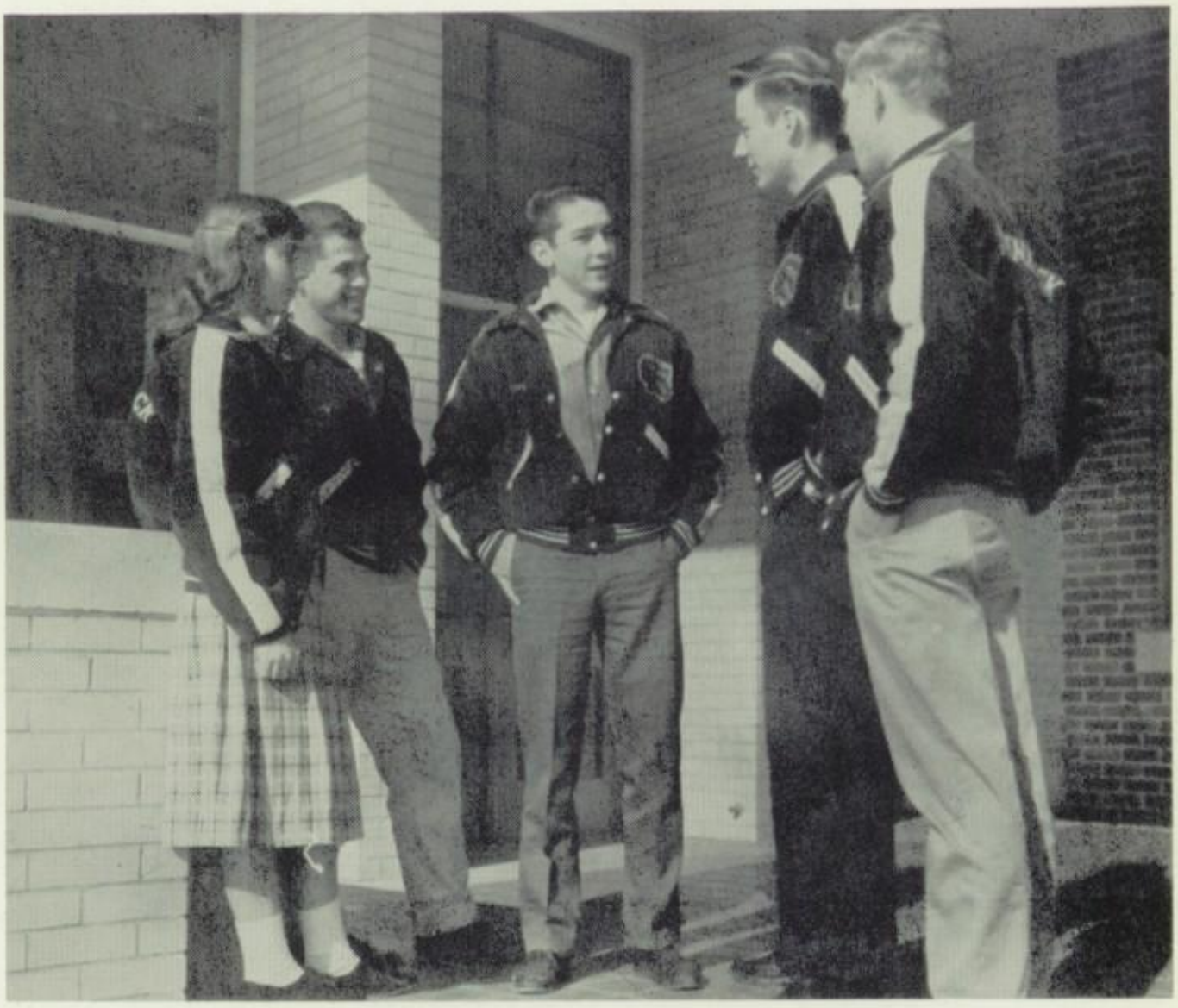

Mary Thoman, Kenneth Adams, Dwaine Flemmens, Larry Diehl, and Richard Ambrosius admire new class jackets.

Junior Class Officers

ALFRED ELLIOT
President

NORMAN FORBUSH
Historian

JUDY GLATFELTER
Secretary

FAYE REHMEYER
Treasurer

DAWN BOOSE
Vice President

Advisors: MISS NANCY BOYLE, MR. RAYMOND BURGER

Eleventh Graders . . .

HOMEROOM 220

FIRST ROW: Naomi Kiser, Barbara Heindel, Nancy Horton, Helen Kopp, Mary Hunt, Joyce Heindel, Gwendolyn Kapp, Darlene Henry, Karen Hare, Cynthia Kopp. SECOND ROW: William Koller, John Jasinski, Brenda Lackey, Ilene Miller, Dennis Lerew, Robert Hoffheins, Ruth Kiser, Marlene Hess, Delores Laughman. THIRD ROW: Robert Koller, Leonard Hendrix, Dale Miller, Lynn Messersmith, Judith McDonald, Gerald McCleary, Philip King, Judith Herbst, Herbert Larrick. FOURTH ROW: Steven McMillan, Mr. Leroy Krebs, Advisor.

HOMEROOM 223

FIRST ROW: Romaine Fourhman, Delores Amspacher, Judith Baum, Barbara Caslow, Barbara Craig, Judith Glatfelter, Nancy Butcher, Doris Cornbower, Raymond Creager. SECOND ROW: Phyllis Bond, Larry Flemmens, Ruth Fuhrman, Dawn Boose, Mary Ann Ebaugh, Constant Carlson, Deanna Bare, Beverly Bailey, Blanche Dubbs. THIRD ROW: Thomas Gettle, James Gibbs, Henry Ehrhart, Rene Fourhman, Walter Fourhman, Norman Forbush, Susan Crowe, Donna Baker, Diane Gettle. FOURTH ROW: John Black, Barry Black, John Farmer, John Frederick, Jack Duerr, Alfred Elliott, Mr. Thomas Kerrigan, Advisor.

Set New Goals

HOMEROOM 217

FIRST ROW: Sally Thompson, Samuel Sellers, Paula Seitzinger, Sue Warner, Norma Thoman, Carole Russell, Wayne Shoff, Ellen Patrizio, Lois Osborne, Joyce Reimold. SECOND ROW: David Thompson, Gene Ritz, James Rosier, Sylvia Seitz, Dennis Shaffer, James Thoman, Sondra Sechrist, Roy Shifflett, Faye Rohrbaugh. THIRD ROW: Joyce Stiffler, John Smith, Clyde Sutherland, Donna Warner, Frederick Stermer, Gretchen Stein, David Rinehart, Richard Thompson. FOURTH ROW: Mr. Gerald Treon, Advisor; Glenn Taylor, Clair Raffensberger, Robert Saddler, David Shue, David Schnell. Absent: William Russell, Lewis Smith, Virginia Sweitzer, William Sweitzer.

Students display junior class rings: Barbara Caslow, Romaine Fourhman, Delores Amspacher, Thomas Gettle, Raymond Creager.

GUIDANCE

Seniors

Senior Class Officers

IVAN GETTLE
President

MELVIN BOLLINGER
Historian

KATHY OSBORNE
Vice President

JEAN WILSON
Treasurer

DARLENE BRENNEMAN
Secretary

Advisors: MISS PHYLLIS KRUMRINE, MR. JAMES MILLER

DONALD WILLIAM ADAMS

Don Academic

Library Club 3, 4; Intramurals 2, 3, 4.

sincere . . . hard worker . . . likes to go hunting . . . plans to join navy

SAMUEL WAYNE ALBAN

Sack Industrial Arts

Football 1, 2, 3, 4; Baseball 3; Varsity Club 1, 2, 3, 4; Intramurals 1.

likable . . . football player . . . hunter . . . future undecided

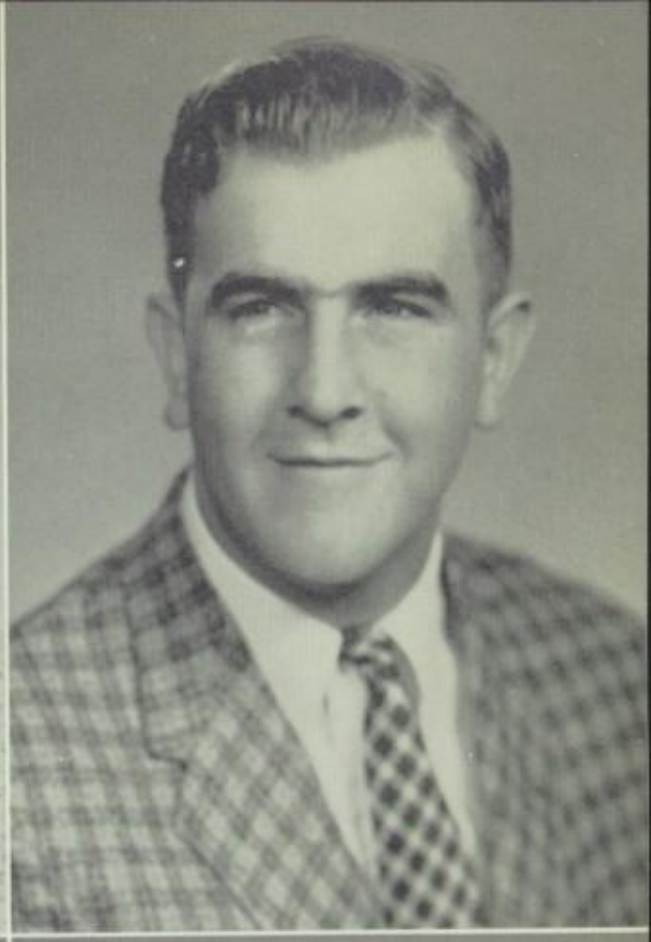

BONNIE LOUISE AMBROSIUS

Bonnie Academic

Band 1, 2, 3, 4; Red Cross 1; Y-Teens 2; Library Club 2, 3, 4; Math Club 4; Usherette 3; Volleyball Scorekeeper 4; Senior Play.

friendly . . . likes to have good times . . . plays clarinet . . . future undecided

AARON AMOS AMSPACHER

Aaron Agriculture

F.F.A. 1, 2, 3, 4; Basketball 3, 4; Intramurals 2, 3.

amicable . . . likes basketball . . . pleasant . . . future dairy farmer and college

JAMES MICHAEL AMSPACHER

Jim Industrial Arts

Basketball 1, Manager 2, 3, 4; Library 2, 4; Sports Club 1, 2, 3, 4.

jovial . . . enjoys a good game of basketball . . . future undecided

TERRY LEE AMSPACHER

Henner Academic

Intramurals 1; Baseball 2, 3, 4; Library Club 2, 3, 4; Courier 2, 3, 4; Quo Vadis 1, 2; Thespian Club 4; Prom Committee 3; Play Committee 3; Chorus 1; Helping Hand Club 1; Senior Play.

witty . . . free and easy . . . likes basketball . . . airline industry

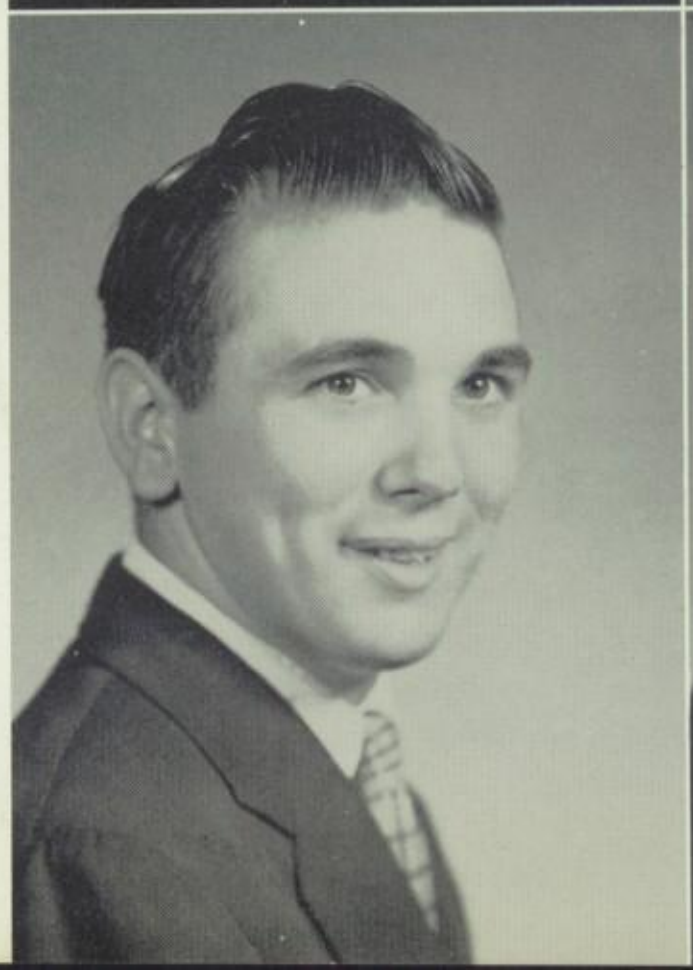

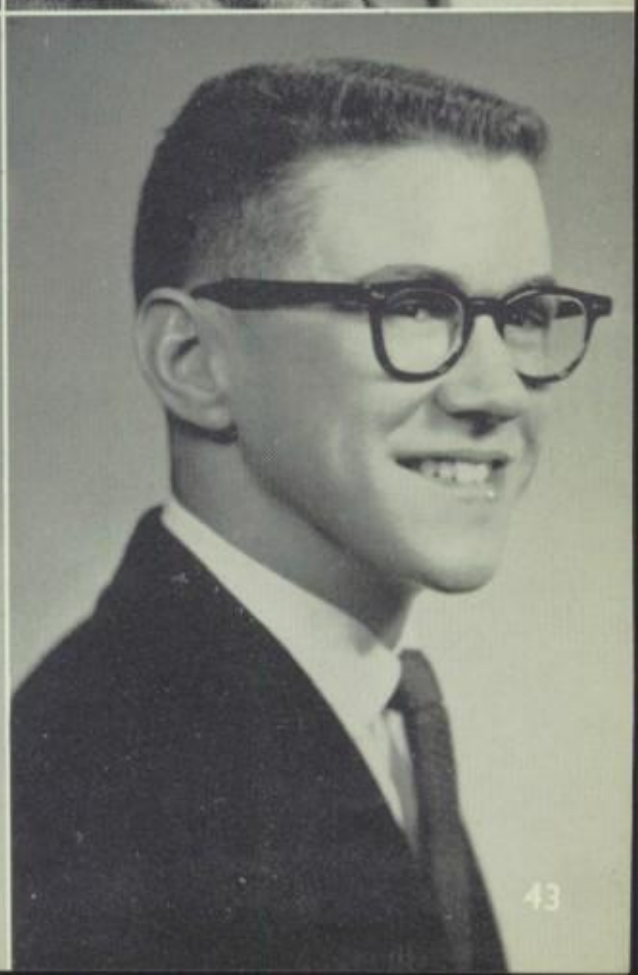

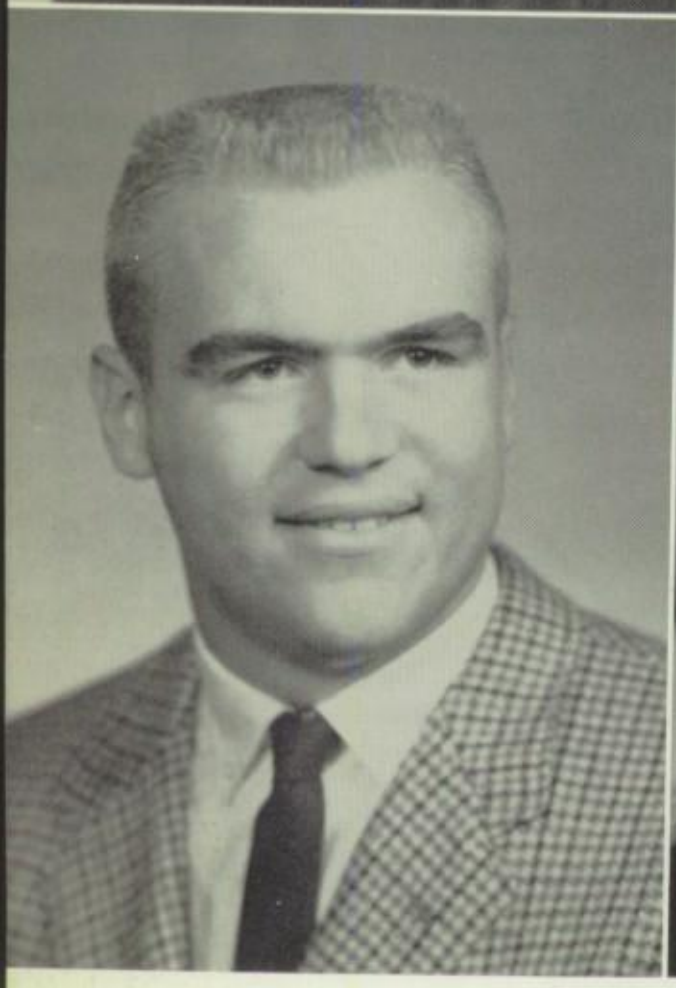

DONNA RAE BAILEY

Donna Academic

Calumet Staff 2, 3; Courier Staff 3; Library Club 3, 4; Office Club 3; Track 2; Band 3; Play Committee 3; Prom Committee 3; Homecoming Committee 4; Junior High Newspaper 1.

popular . . . good-natured . . . voluble . . . future dress designer

MELVIN ORWIG BOLLINGER

Bong Academic

Football 1, 2, 3, 4; Basketball 1, 2, 3, 4; Baseball 1, 2, 3, 4; Varsity Club 1, 2, 3, 4; Courier Staff 2, 3, 4; Calumet Staff 2, 3, 4; Quo Vadis 1, 2; Library Club 2, 3, 4; National Honor Society 2, 3, 4; Quill and Scroll 3, 4; Class Officer 4; Prom Committee 3.

athletic . . . good natured . . . sensible . . . college

DONNA ELLEN BIXLER

Bix Academic

Library Club 1, 2, 3, 4; F.N.A. 2, 3; Color Guard 3; Cheerleader 4; Play Cast 3, 4; Thespian Club 3; Usherette 3; Office Club 2, 3, 4; Prom Committee 3; Quo Vadis 2.

cheerleader . . . vivacious . . . enjoys acting . . . future nurse

CHARLENE FAYE BORTNER

Charlene Vocational

F.H.A. 3.

tranquil . . . likes art . . . comely . . . future undecided

RACHEL ANN BLEVINS

Rachel Commercial

Office Club 3; Orchestra 1, 2; Calumet Staff 3, 4; Play Committee 3.

intelligent . . . likes to type . . . sincere . . . future undecided

CHRYSTLE CHARLENE BOSE

Charlene Academic

Girls' Chorus 2, 3, 4; Girls' Intramurals 1; Forensics 2, 3; F.N.A. 2.

quiet . . . delightful . . . charming . . . medical secretary

BRENDA JOYCE BRAUN

Cooky Academic

Thespian Club 3, 4; F.N.A. 3; Prom Committee 3; Usherette 3; Play Cast 4; Courier Staff 4.

fun-loving . . . lively . . . sincere . . . future nurse

GARRY EUGENE BRODBECK

Garry General

Track 1, 2, 3, 4; Library Club 1, 2, 3, 4; Quo Vadis 1, 2, 3, 4; Mixed Chorus 4; Thespian Club 4; Senior Play 4.

fun-loving . . . enjoys music and dancing . . . future undecided

DARLENE FAYE BRENNEMAN

Weenzie Academic

Class Officer 1, 2, 3, 4; Mixed Chorus 2, 3, 4; F.N.A. 3; Cheerleader 4; Color Guard 3; Girls' Chorus 2; Thespian Club 3, 4; National Honor Society 3, 4; Prom Committee 3; Play Cast 3, 4; Homecoming Queen 4.

radiant . . . attractive . . . friendly . . . future nurse

GEORGE WILLIAM BROWN, JR.

George Academic

National Honor Society 3, 4; Courier 2, 3, Co-Editor 4; F.T.A. 2; Quill and Scroll 3, 4; Play Cast 3, 4; Quo Vadis 2, 3, 4; Student Council 3, 4; Thespian Club 3, 4.

agreeable . . . popular . . . newspaper editor . . . elementary education

MARY ANN BRENNEMAN

Mary Ann General

Library Club 2, 4; Band 1, 3; Courier 2, 3, 4; Girls' Chorus 4; Usherette 3.

quiet . . . pretty . . . enjoys working on newspaper . . . future undecided

JUDITH ANN COOK

Cookie Commercial

Calumet 2; Courier 2, 3, 4; Library Club 3, 4; Riding Club 2; Play Committee 3, 4; Homecoming Committee 4.

cute . . . fun-loving . . . energetic . . . medical secretary

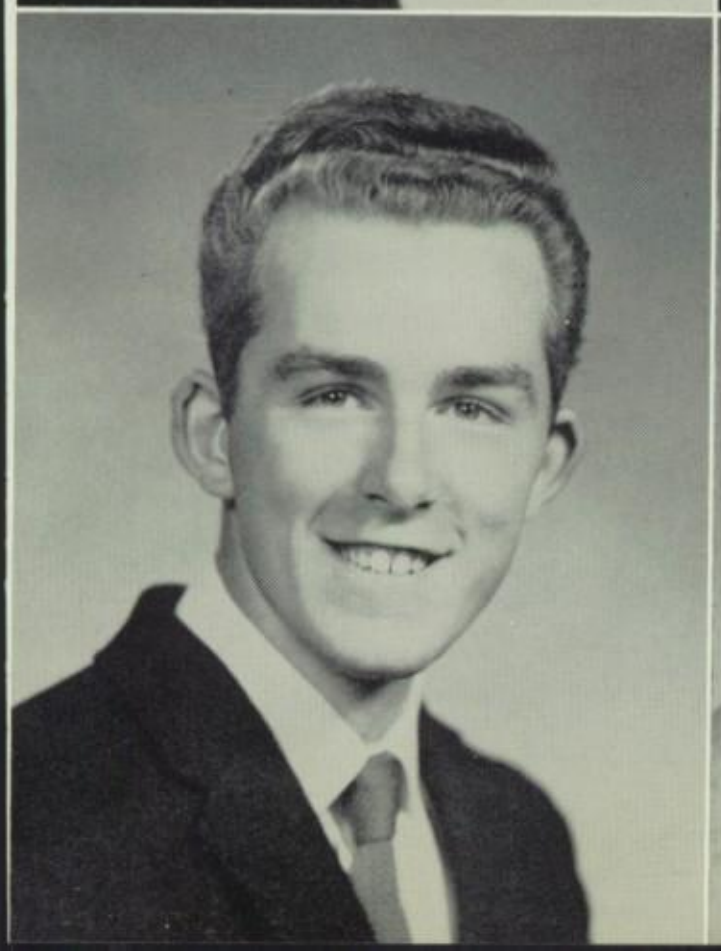

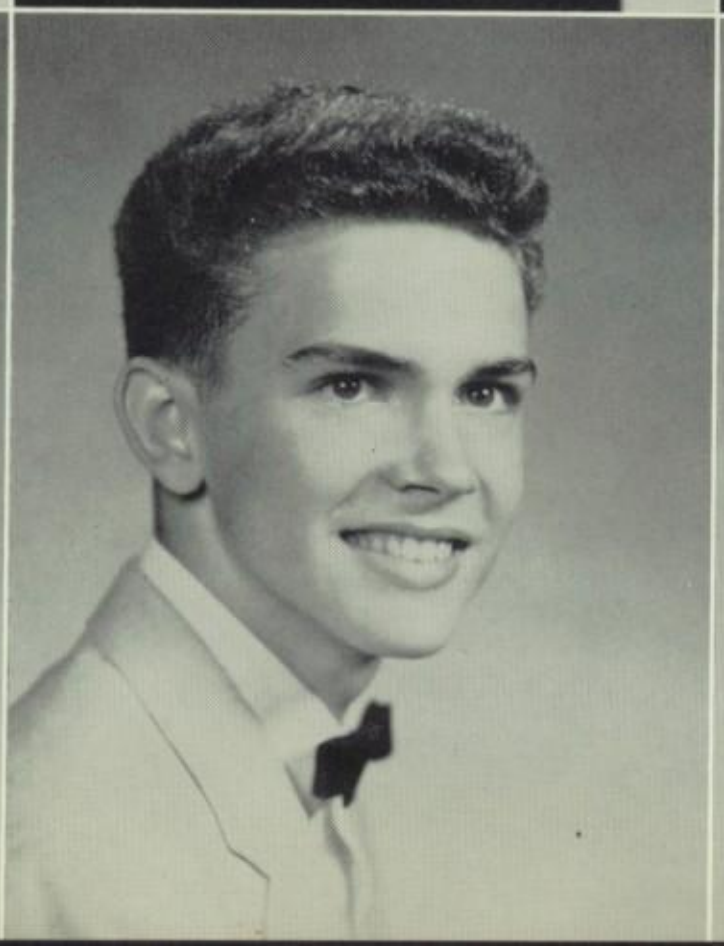

LUCILLE JEAN CORNBOWER
Lucy Vocational

Girls' Chorus 3; F.H.A. 3, 4.

quiet . . . friendly . . . enjoys F.H.A. . . . beautician

LAWRENCE MAINER DAVIS
Lawrence Agriculture

F.F.A. 1, 2, 3, 4; Boys' Intramurals 3; Library Club 4.

friendly . . . easygoing . . . likes farming . . . future undecided

BARBARA ANN CROSS
Bobbie Academic

Red Cross 1; Jr. F.H.A. 1; F.N.A. 2, 3; Library Club 1, 2, 3, 4; Thespian Club 3, 4; Play Cast 4; Forensics 2, 3, 4; Mixed Chorus 2, 3, 4; Girls' Chorus 2, 3; Color Guard 3; Office Club.

likable . . . studious . . . likes singing . . . future nurse

ANNA LOUISE DELP
Anna Commercial

Chorus 1; Helping Hand Club 1, 2.

cheerful . . . neat . . . friendly . . . future secretary

MILDRED GRACE DANIELS
Millie Commercial

Girls' Intramurals 1; Girls' Chorus 2, 3; Band 2, 3, 4; Mixed Chorus 4; Forensics 3.

likes music . . . quiet . . . sincere worker . . . future secretary

ANN SWEITZER DEVENEY
Ann Commercial

Golf Club 1, 3; Courier 4.

talkative . . . agreeable . . . likes to have fun . . . future secretary

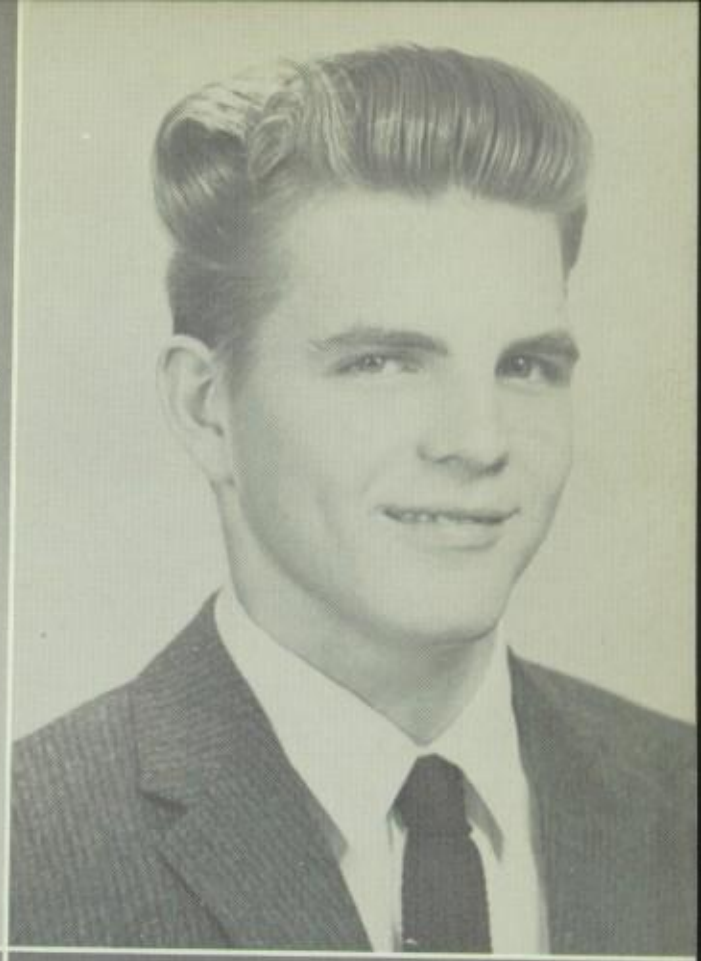

RICHARD LEROY DUBBS

Rich Academic

Senior High Track 2; Library Club 3, 4.

interested . . . hard-worker . . . good-natured . . . tool and die maker

EUGENE CHARLES FAIR

Jake Academic

Basketball 2; Football 2, 3, 4; Track 1; Play Committee 3, 4; Riding Club 2, 3, 4; Varsity Club 2, 3, 4; Band 1, 2, 3, 4; Library Club 2, 3, 4; Orchestra 4.

friendly . . . muscular . . . fun-loving . . . future undecided

CONNIE ROSE EDSALL

Connie General

Student Council 1, 2, 3, 4; Class Officer 1, 2, 3; Mixed Chorus 2, 4; Girls' Chorus 2, 4; Courier 1, 2, 3, 4; Prom Committee 3; Play Committee 3; Band 4; Senior Play 4; Homecoming Court.

attractive . . . enthusiastic . . . amiable . . . future beautician

ELAINE MARIE FLEMMENS

Flem Commercial

Helping Hand Club 1, 2; Chorus 1; Homecoming Committee 4.

calm . . . neat . . . agreeable . . . future secretary

DONALD FRANKLIN ENGLE

Beaver Industrial Arts

Football; Track 1, 2; Library Club 3, 4; Varsity Club 3; Prom Committee 3; Boys' Chorus 4; Boys' Forensic Chorus 4.

good-looking . . . quiet . . . art or drafting school

SHIRLEY MARIE FOURHMAN

Shirl General

Helping Hand Club; Homecoming Committee 4.

quiet . . . attractive . . . sensible . . . future office worker

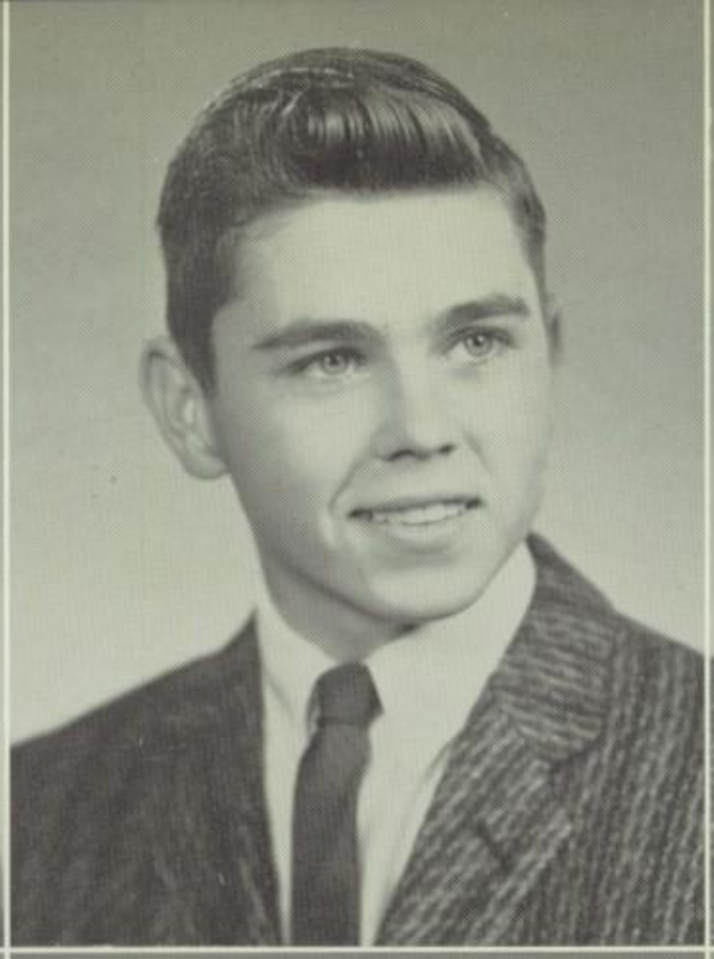

WILBER LEE FRY

Lee Academic

Football 1, 2, 3, 4; Baseball 1, 2, 3, 4; Basketball 1, 2; Courier 2, 3, Co-Editor 4; Calumet 2, 3, 4; Quo Vadis 1, 2; Varsity Club 1, 2, 3, 4; Quill and Scroll 3, 4; National Honor Society 2, 3, 4; Library Club 1, 2, 4; Play Cast 3, 4; Prom Committee 3.

handsome . . . athletic . . . intelligent . . . engineer

DONNA L. GLATFELTER

Donna Academic

Golf Club 1, 2, 3; Volleyball Club 3, 4; Riding Club 1, 2, 3, 4; Calumet 4; Courier 4; Chorus 1; Volleyball Team 3, 4.

athletic . . . enjoys playing volleyball . . . likes horseback riding . . . professional girl scout

RENDALL BARRY GEMMILL

Reckless Ren Agriculture

F.F.A. 2, 3, 4; Senior High Intramurals 3; Library Club 3, 4.

good-looking . . . friendly . . . co-operative . . . army

LYNN ELAINE GLATFELTER

Wynne Academic

F.H.A.; F.N.A.; Volleyball Club; Quo Vadis 1, 2, 3, 4; Thespian Club 4; Prom Committee 3; Senior Play 4.

courteous . . . enjoys a good time . . . popular . . . future nurse

IVAN A. GETTLE, JR.

Bob Academic

Track 1, 2; Quo Vadis 1, 2, 3, 4; Calumet 3, 4; Class Officer 3, 4; Prom Committee 3; Student Council 2, 3; Library Club 3, 4; Co-Editor 4; National Honor Society 2, 3, 4; Quill and Scroll 3, 4.

sincere . . . amiable . . . intelligent . . . future in medicine

DENNIS ALBAN GOOD

Sally General

Senior Band 1, 2, 3, 4; Mixed Chorus 2, 3, 4; Boys' Chorus 2, 3, 4; Orchestra 1, 2, 3; District Band 3; State Band 3; Forensics 2, 3; Dance Band 1, 2, 3; Thespian Club 4; Junior and Senior Play; Riding Club 2.

trombonist . . . debonaire . . . navy . . . and music

WILLIAM LEE GOODLING

Bill Industrial Arts

Photography Club 2, 3; Science Club 3, 4.

jovial . . . enjoys chemistry . . . lively . . . future undecided

HARRY LYNN HAIN

Harry Industrial Arts

quiet . . . patient . . . sincere . . . future undecided

JEFFREY LYNN HAYES

Jeff Business

Riding Club 2, 3, 4; Mixed Chorus 2, 3, 4; Boys' Chorus 2, 3, 4; Photography Club 2, 3.

enthusiastic . . . enjoys singing . . . jaunty . . . production technologist

MARVIN LEROY HENDRIX

Marvin Academic

Photography Club 1, 2, 3; Boys' Octet 3; Boys' Chorus 3, 4; Prom Committee 3; Calumet 3, 4; Courier 3, 4.

cordial . . . enjoys photography . . . agreeable . . . college

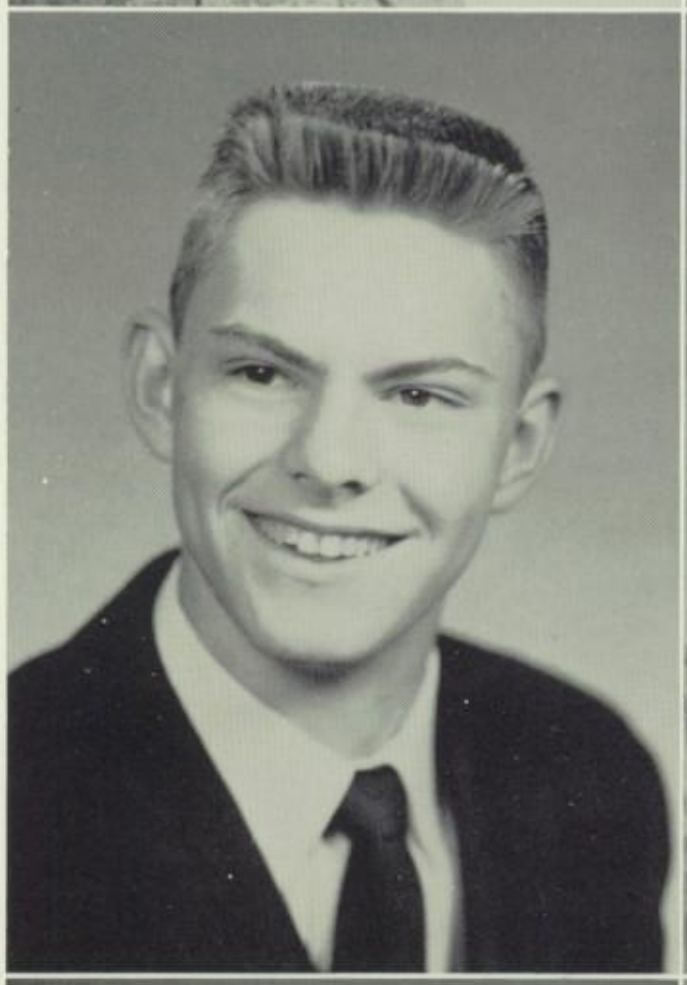

HELEN LOUISE HERBST

Helena Vocational

Girls' Chorus 4; Senior F.H.A. 1, 2, 3, 4; Usherette 3, 4.

gracious . . . enjoys sewing . . . mild . . . future secretary

ROBERT E. HILDEBRAND

Bob Vocational

Orchestra 1, 2, 3, 4; Riding Club 3, 4; Library Club 2, 3, 4; F.F.A. 2, 3, 4; District, State, and County Orchestra.

audacious . . . cellist . . . enjoys F.F.A. . . . tool and die work

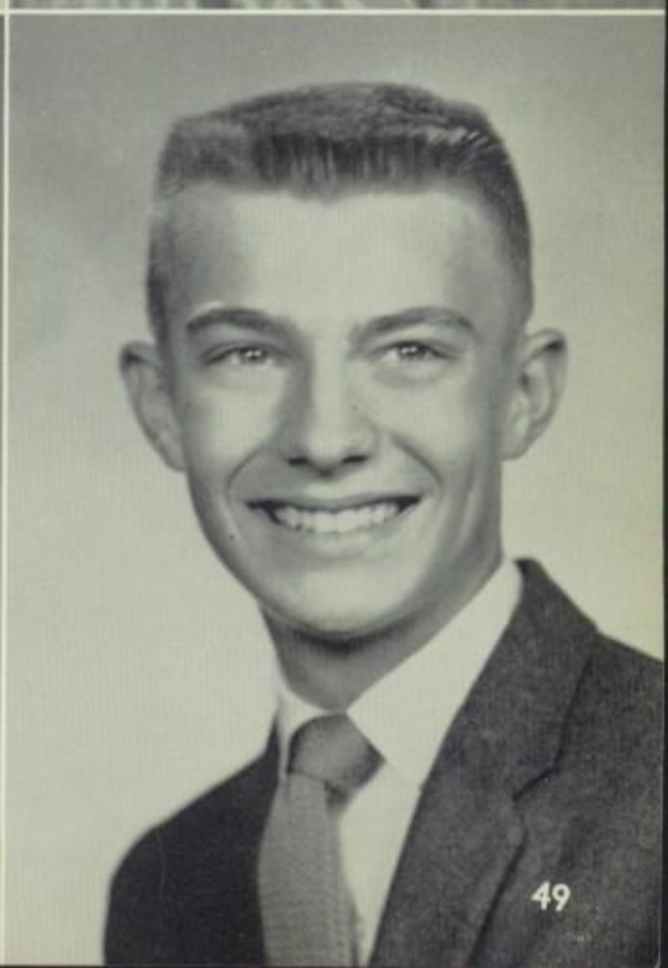

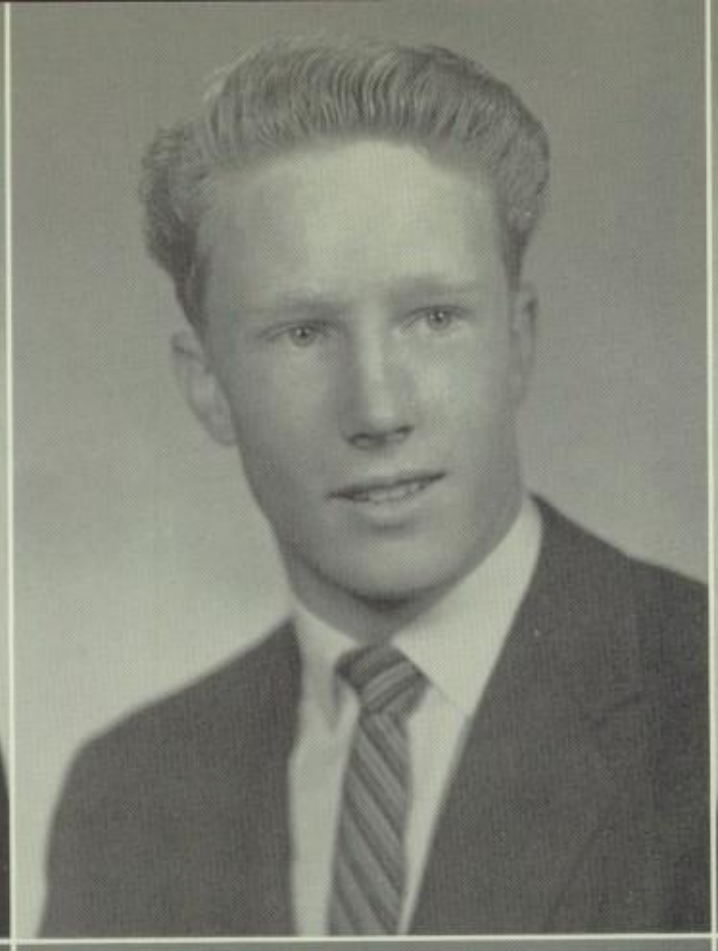

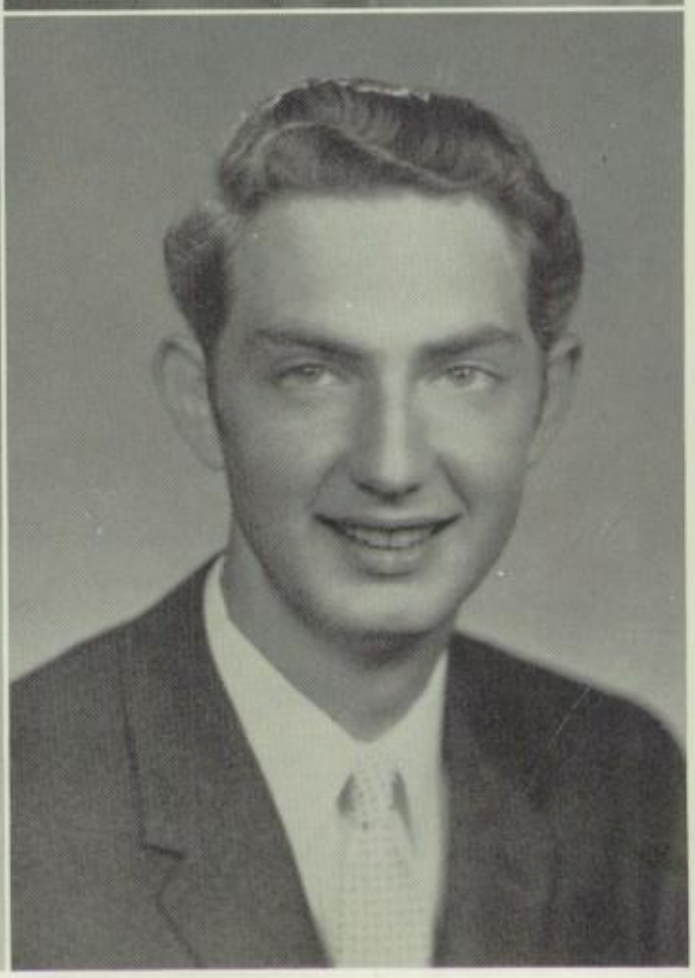

GLADYSMAE N. HITTIE

Nora Business

Senior Band 1, 2, 3, 4; Dance Band 3, 4; Library Club 1; Orchestra 3, 4; Girls' Intramurals 1.

easy-going . . . likes playing in the band . . . friendly . . . future office worker

CONSTANCE WALKER HURT

Connie Commercial

Library Club 2, 3, 4; Usherette; Orchestra 2; Thespian Club 3.

popular . . . friendly . . . loquacious . . . future housewife

JAMES ROBERT HOLLEY

Holley Academic

Football 2, 3, 4; Basketball 1, 2, 3, 4; Golf Club 3, 4; Boys' Chorus 3; Forensics 3; National Honor Society 3, 4; Calumet 3, 4; Junior and Senior Play.

athletic . . . good-natured . . . witty . . . college

BARBARA ELLEN ILGENFRITZ

Barb Commercial

Girls' Chorus 2, 3; Senior Play; Band 2, 3, 4; Majorette 2, 3, 4.

comical . . . comely . . . witty . . . future undecided

JOAN KATHRYN HUGHES

Joan General

Mixed Chorus 2; Class Officer 2; Marching Squad 1; Majorette 2, 3, 4; Courier 3, 4; Calumet 2, 3, 4; Girls' Chorus 2; Library Club 3, 4; Archery Club 4; Usherette 1, 2, 3, 4; Volleyball 2, 4; Hockey 2; Prom Committee; Play Committee 3.

fun-loving . . . pretty . . . popular . . . college

LINWOOD BARRY JONES

Jones Industrial Arts

tall . . . enjoys hunting . . . friendly . . . future undecided

NANCY LEE JONES

Nancy General

Majorette Club; Girls' Chorus; Archery Club; Library Club.

attractive . . . witty . . . comical . . . future undecided

JOSEPH W. KING

Joe Academic

Basketball 1, 2, 3, 4; Football 4; Basketball 2, 3, 4; Senior Band 1, 2, 3, 4; Dance Band 2, 3, 4; Thespian Club 3; Orchestra 2, 3, 4; Library Club 3, 4; Varsity Club 4; Forensics 3, 4.

athletic . . . enjoys playing trombone . . . amicable . . . U.S. Air Force

THOMAS W. KAPP

Tom Academic

Band 1, 2, 3, 4; Orchestra 2; Dance Band 1, 3, 4; Prom Committee 3; Science Club 3; Thespian Club 4; Junior and Senior Play.

fun-loving . . . enjoys playing the trumpet . . . easy-going . . . college

MARGARET JEAN KING

Peggy Vocational

Riding Club 1; Library Club 1, 2, 3, 4; Office Club 1, 2, 3; F.H.A. 4; Band 1.

agreeable . . . likes to drive . . . pleasant . . . future office worker

MARY ELAINE KELBAUGH

Mary General

Majorette Club 1, 2, 3, 4; Marching Squad 1, 2; Majorette 3, 4; Mixed Chorus 2, 4; Girls' Chorus 2, 3; Play Cast 3; Prom Committee 3; Forensics 3; Calumet 1, 2, 3; Courier 1, 2, 3, 4.

serious . . . enjoys beauty culture . . . friendly . . . beautician

MELVIN MARTIN KING

King Industrial Arts

quiet . . . friendly . . . enjoys working at the garage . . . mechanic

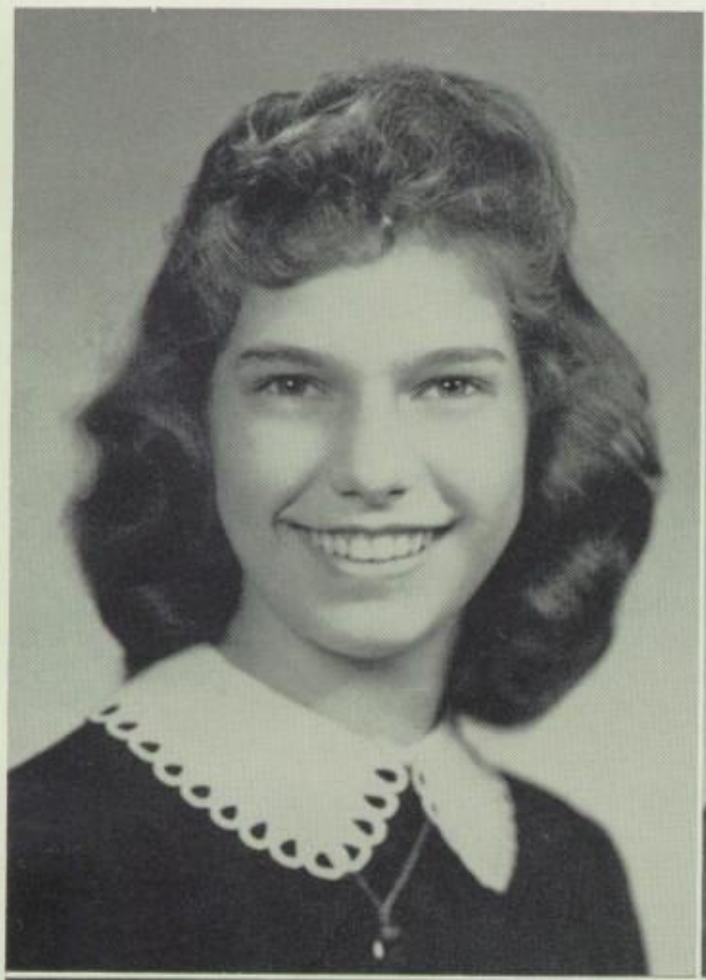

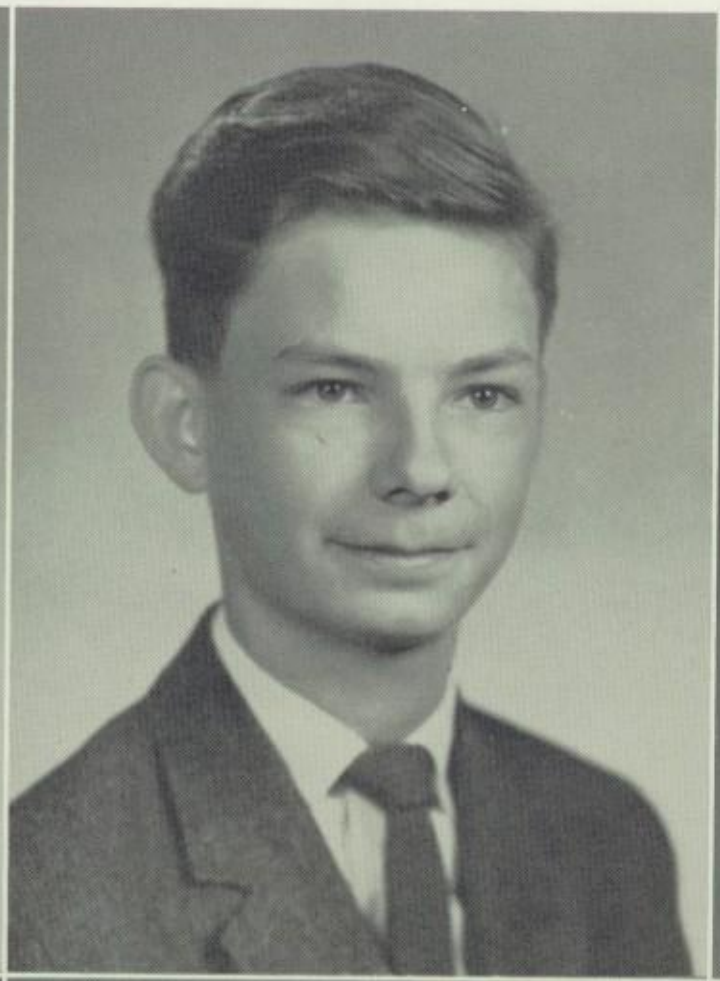

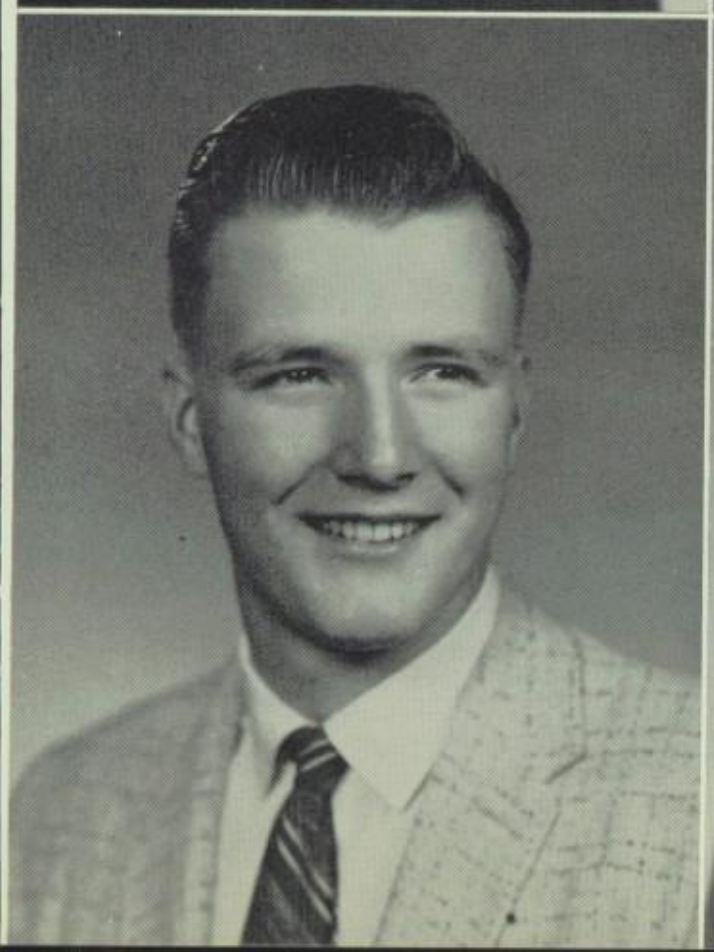

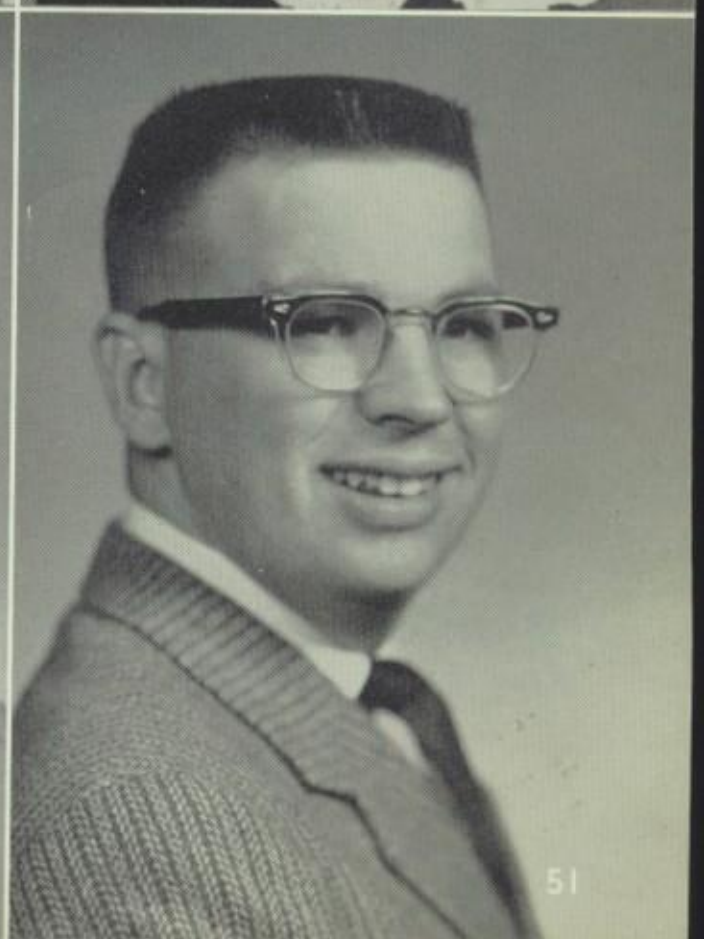

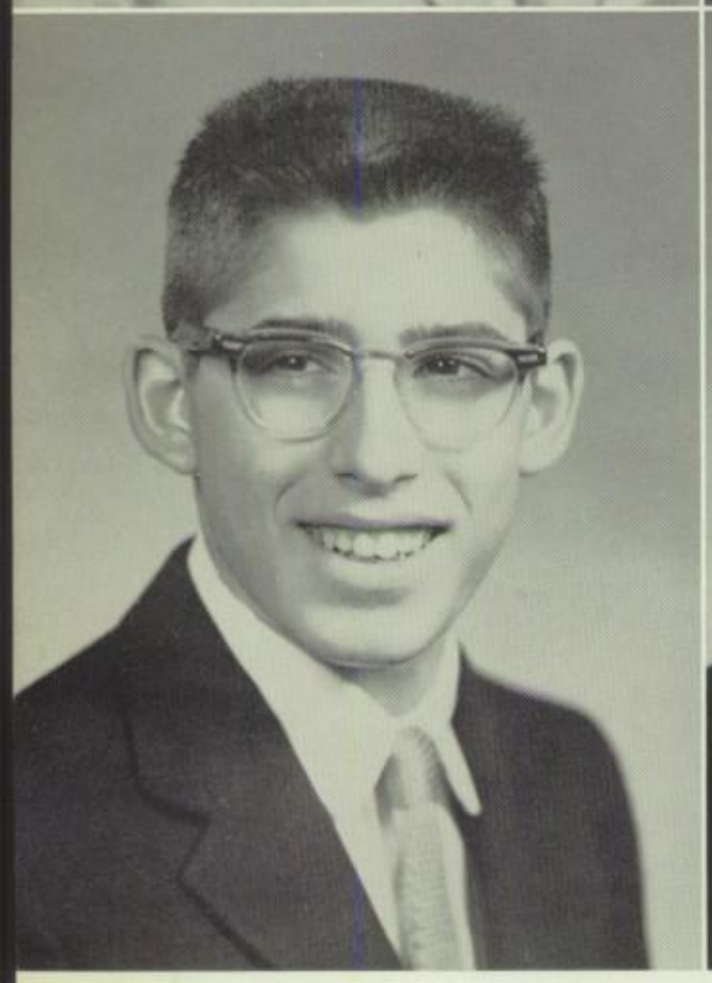

TERRY FRANKLIN KLINEFELTER

Terry Industrial Arts

Boys' Chorus; Theater Arts 2, 3, 4; Quo Vadis; Play Committee 3, 4.

quiet . . . dependable . . . reserved . . . future undecided

ROBERT HENRY KROH

Bob Academic

Junior Band 1, 2; Senior Band 1, 4, Manager 4; Track 3, 4; Senior Band Manager 4; Band Indian 4; Archery Club 4.

witty . . . likes biology . . . patient . . . future in Air Force

STANLEY NORMAN KOPP

Butch Industrial Arts

Theater Arts.

neat . . . enjoys working at Smith's . . . fond of Fords . . . future mason

NANCY LEE KROUT

Nan Vocational

Volleyball 2, 3; Girls' Chorus 2, 3, 4; Track 2, 3; Intramurals 2, 3.

amicable . . . always laughing . . . enjoys life . . . future undecided

JANET IRENE KREBS

Janet General

Helping Hand 1; Office Club 3.

friendly . . . quiet . . . well-liked . . . future typist

LARRY LEE LUCABAUGH

Larry General

Prom Committee 3; Courier Staff 4; Homecoming Committee 4.

jovial . . . likes shorthand . . . pleasant . . . future operating business machines

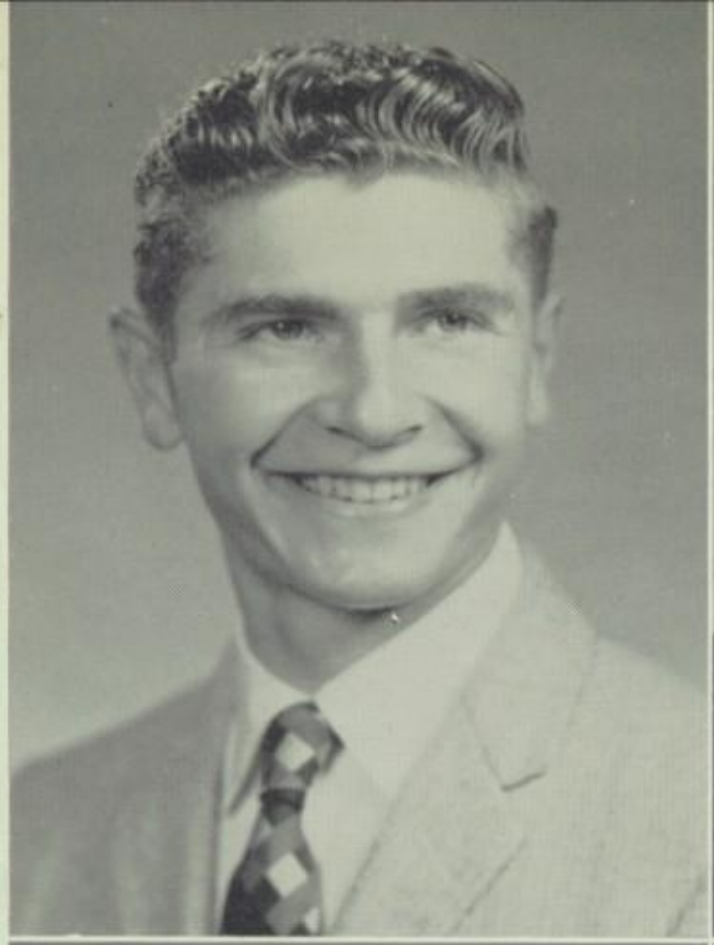

STERLING LAMAR LUCABAUGH

Sterling Agriculture

F.F.A. 1, 2, 3, President 4; Boys' Intramurals 1, 3; Prom Committee 3; Homecoming Committee 4; National Honor Society 3, 4; County F.F.A. Reporter 3; King of F.F.A. and F.H.A. Sweetheart Dance 3.

neat . . . well-liked . . . affable . . . future agriculture teacher

LINDA DARLENE McCULLOUGH

Linda Commercial

Helping Hand Club 1.

attractive . . . enjoys a good time . . . quiet . . . future secretary

KENNETH LEROY MARKEL

Kenny Industrial Arts

Library Club 2, 3, 4; Boys' Intramurals 1, 2, 3, 4.

quiet . . . enjoys a good time . . . sincere . . . future undecided

BETTY LOU MILLER

Beatrice General

calm . . . amicable . . . patient . . . future secretary

RAY WILLIAM MASIMORE

Ray Industrial Arts

Calumet 2, 3, 4; Junior and Senior Play Committee; Theater Arts Club 1, 2, 3, 4; Prom Committee 3.

sincere . . . enthusiastic . . . agreeable . . . plumbing and maintenance

CHARLES MICHAEL MILLER

Charlie Academic

Student Council 1, 2, 3, President 4; Orchestra 1, 2, 3, 4; Helping Hand Club 1; Junior and Senior Play Cast; Prom Committee 3; Band 2, 3, 4; Quo Vadis 1, 2, 3, 4; Thespian Club 2, 3; Mixed Chorus 4; Dance Band 2, 3, 4; Ad Staff 2, 3, 4.

well-liked . . . enjoys music . . . student council president . . . future minister

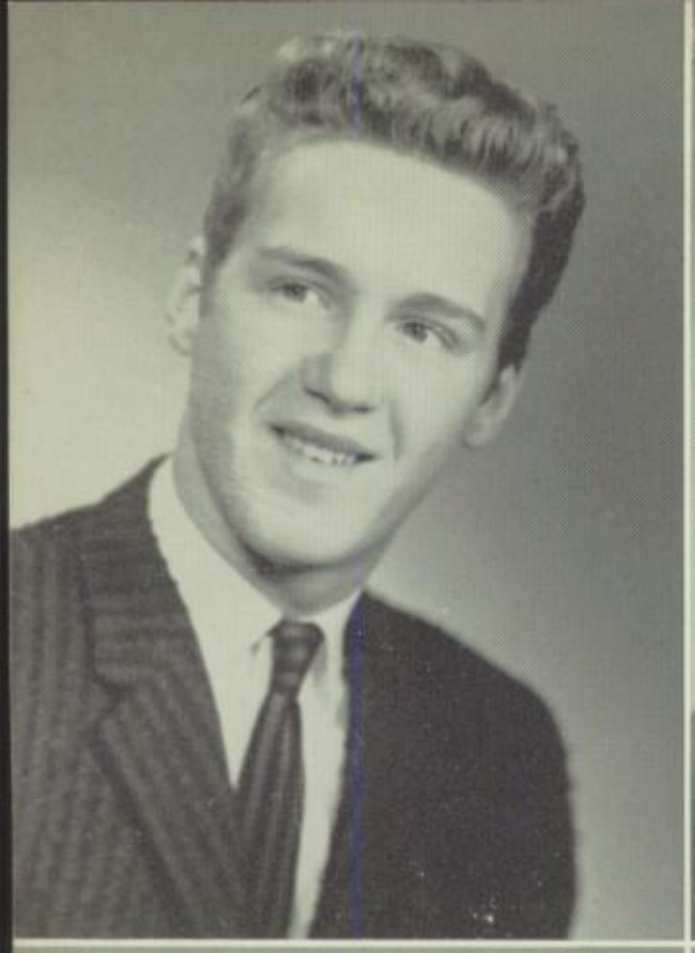

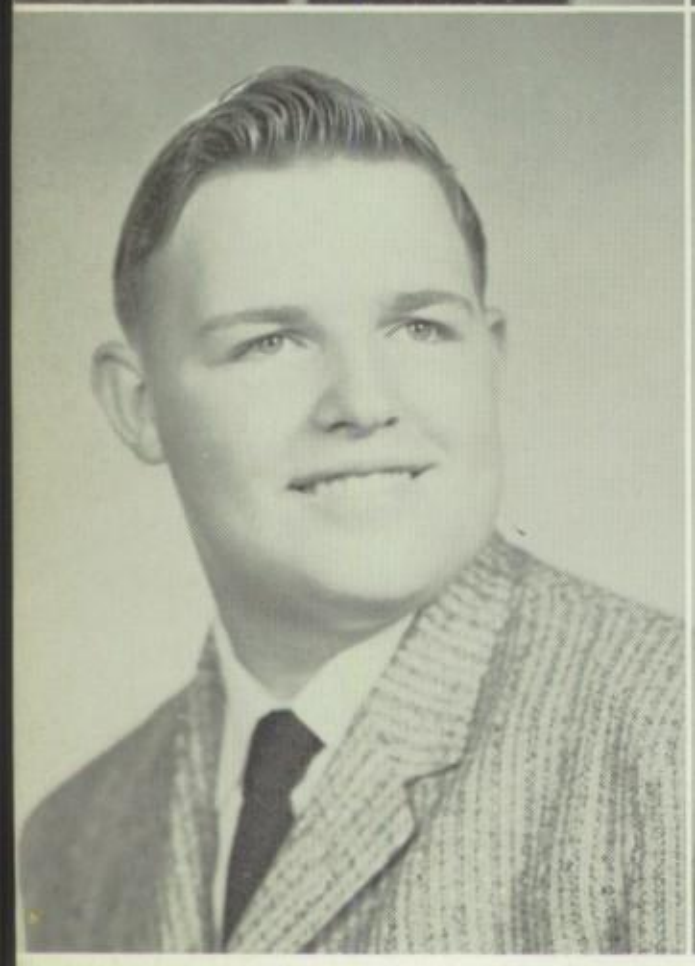

HAROLD A. MILLER JR.

Mill General

Calumet 2, 3, 4; Courier 2, 3, 4; Football 1, 2, 4; Basketball 1, 3, 4; Prom Committee 3; Senior Play Committee 4; Intramurals 3, 4; Student Council 1, 2; Quo Vadis 1; Varsity Club 1, 2, 4.

Good-looking . . . well liked . . . popular . . . airline industry

BARRY GORDON MYERS

Blob Business

Quo Vadis 1, 2, 3, 4; J.C.L. 1, 2, 3, 4; Library 1, 2, 3, 4; Thespian 3, 4; Junior Band 1, 2; Senior Band 3; Junior and Senior Play Cast; Courier 2, 3; Mixed Chorus 4; Prom Committee 3; Homecoming Committee 4.

loquacious . . . well-liked . . . good actor . . . future stenographer

BRENDA LEE MOSEBROOK

Brenda General

enthusiastic . . . expressive . . . lively . . . future secretary

NORMAN LARRY MYERS

Larry General

Basketball 1, 2, 3, 4; Baseball 4; Intramurals 2, 3, 4; Courier Staff 2, 3, 4.

easygoing . . . enjoys basketball . . . good-looking . . . future undecided

CAROLYN ANN MUMMERT

Carolyn Commercial

Quo Vadis 1; J.C.L. 1, 2, 3, 4; Thespian 3; Usherette 3; Chorus 1; Homecoming Committee.

attractive . . . amicable . . . expressive . . . future secretary

HAZEL ANN NACE

Sis General

F.H.A. 3; Orchestra 1, 2, 3; Girls' Chorus 1.

quiet . . . likes to play viola . . . sincere worker . . . future undecided

HILDA MAE NACE

Hilda Vocational

F.H.A. 2, 3; Girls' Chorus 1, 2; Girls' Intramurals 1.

enjoys a good time . . . likes popular music . . . agreeable . . . future undecided

RICHARD A. NUTTLE

Rick General

F.F.A. 1, 2, 3, 4; Riding Club 2, 3; Library Club 3, 4.

likes girls . . . enjoys horseback riding . . . jovial . . . U.S. Army

DORIS E. ORWIG

Dottie Commercial

Library Club 1, 2, 3, 4; Office Club 1; Girls' Intramurals 1; Student Council 4; Calumet 3, 4; Junior and Senior Play Cast; Homecoming Committee 4.

sweet . . . friendly . . . attractive . . . future secretary

W. KATHERINE OSBORNE

Kathy Commercial

Student Council 3, Secretary 4; Office Club 1, 2, 4; Library Club 1, 2, 3; Usherette; Class Officer 4; Calumet 3, 4; Homecoming Committee 4; Homecoming Princess 4; Curtis Campaign Manager 4; Play Committee 3, 4; Prom Committee 3.

attractive . . . popular . . . pleasing personality . . . future secretary

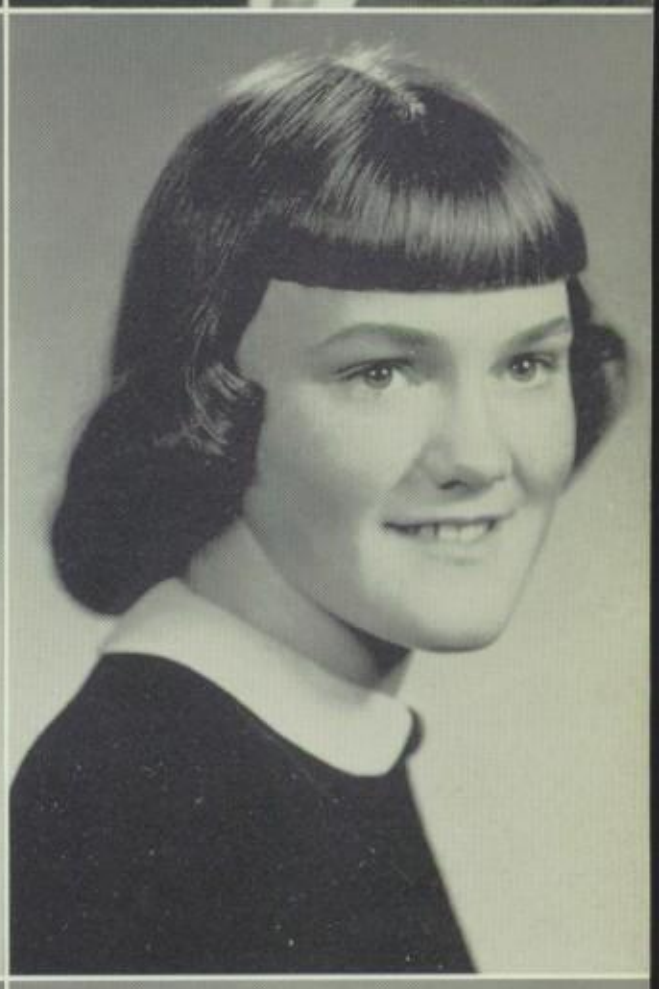

SHELVA JEAN RINEHART

Shelva Academic

Quo Vadis Club 2, 3, 4; Library Club 4; F.N.A. 2.

likes Hanover . . . witty . . . talkative . . . future nurse

ARLENE MAE ROHRBAUGH

Arnie Academic

Helping Hand Club 1; F.H.A. 1; F.N.A. 2, 3.

quiet . . . willing to help . . . enthusiastic . . . future undecided

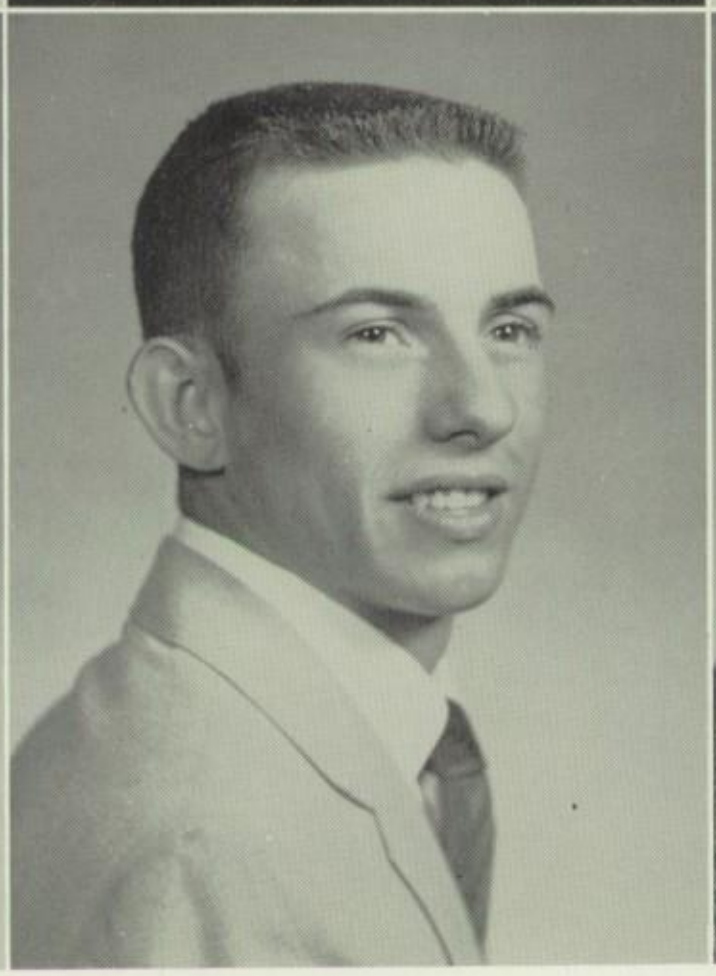

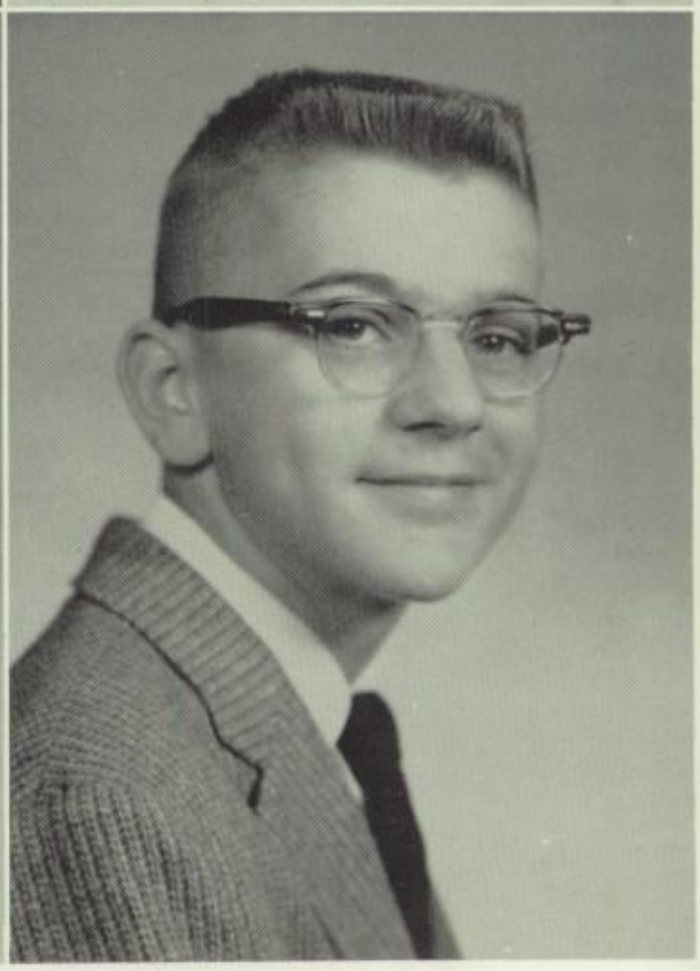

RUTH IRENE ROHRBAUGH

Ruth Vocational

Helping Hand Club 1; Girls' Intramurals 2; F.H.A. 3, 4; Girls' Chorus 4.

enjoys homemaking . . . neat . . . likable . . . future undecided

CAROLYN MARIE SHAFFER

Carolyn Commercial

Helping Hand Club 1.

pretty . . . studious . . . fun-loving . . . future secretary

MARJORIE E. ROSEBERRY

Margie General

Quo Vadis 1, 2, 3, 4; Library Club 1, 2, 3, 4; Usherette; Thespian Club 3, 4; Courier 2, 3, 4; Girls' Chorus 1, 2, 3, 4; Senior Play Cast 4.

jolly . . . enjoys a good time . . . pleasing personality . . . future career in singing

DONALD S. SHAFFER

Donnie Agriculture

F.F.A. 1, 2, 3, 4.

interested . . . hard-worker . . . pleasant . . . future undecided

LINDA J. SELLERS

Linda General

Courier 2, 3, 4; Chorus 2, 3, 4; Marching Squad 1, 2, 3, 4; Usherette 3; Prom Committee 3; Forensics 2, 3; Library Club 2, 3; Majorette Club 1, 2, 3; Girls' Ensemble 4; Play Committee 3.

cute . . . amiable . . . likes to march . . . future teacher

JAMES L. SHEARER

Butch Industrial Arts

Class Officer 1; Library Club 1, 2, 3, 4; Boys' Chorus 1, 2; Basketball 2, 4; Play Committee 3, 4; Golf Club 4; Prom Committee 3, 4.

witty . . . enjoys basketball . . . popular . . . Air Force

BARRY LEROY SHETTEL

Barry General

Mixed Chorus 2, 3, 4; Boys' Chorus 1, 2, 3, 4; Boys' Octet 3; District, County and State Forensics 3; Play Committee 3, 4; Prom Committee 3; Photography Club 3; Homecoming Committee 4; Calumet 3, 4; Junior Classical League 1; Junior High Newspaper 1.

good artist . . . likes to ride around . . . friendly . . . commercial art or drafting

GORDON DANIEL SHIVE

Gordy Agriculture

Track 1, 2, 3, 4; Library Club 3, 4; F.F.A. 4; Intramurals 1; Algebra Club 3, 4.

good-looking . . . likes to harmonize . . . sincere . . . future undecided

DANIEL JOHN SHEWELL

Dan Academic

Class President 1, 2, 3; Student Council 2, Officer 3, 4; Calumet; Thespian Club; Football 1, 2, 3, 4; Basketball 1, 2, 4; Varsity Club 1, 2, 3, 4; Golf Club 3, 4; Prom Committee 3; Junior and Senior Play Cast; Library Club.

popular . . . athletic . . . fun-loving . . . future dentist

GERALD Q. SHOFF

Jerry Agriculture

F.F.A. 1, 2, 3, 4; Chorus 1; Library Club 4.

industrious . . . likable . . . steady . . . future policeman

DONALD WAYNE SHIVE

Donald Academic

Track 1, 2; Quo Vadis 1, 2, 3, 4; Library Club 2, 3, 4; Photography Club 1, 3; Thespian Club 4; Quill and Scroll 3, 4; National Honor Society 3, 4; Calumet 3, Co-Editor 4; Junior and Senior Play; Prom Committee.

intelligent . . . friendly . . . cooperative . . . research scientist

DANIEL HARISON SIDES

Pony Academic

Football 1, 2, 3, 4; Varsity Club 1, 2, 3, 4; Camera Club 1; Play Committee 3; History Club 2.

popular football player . . . pleasing personality . . . draftsman

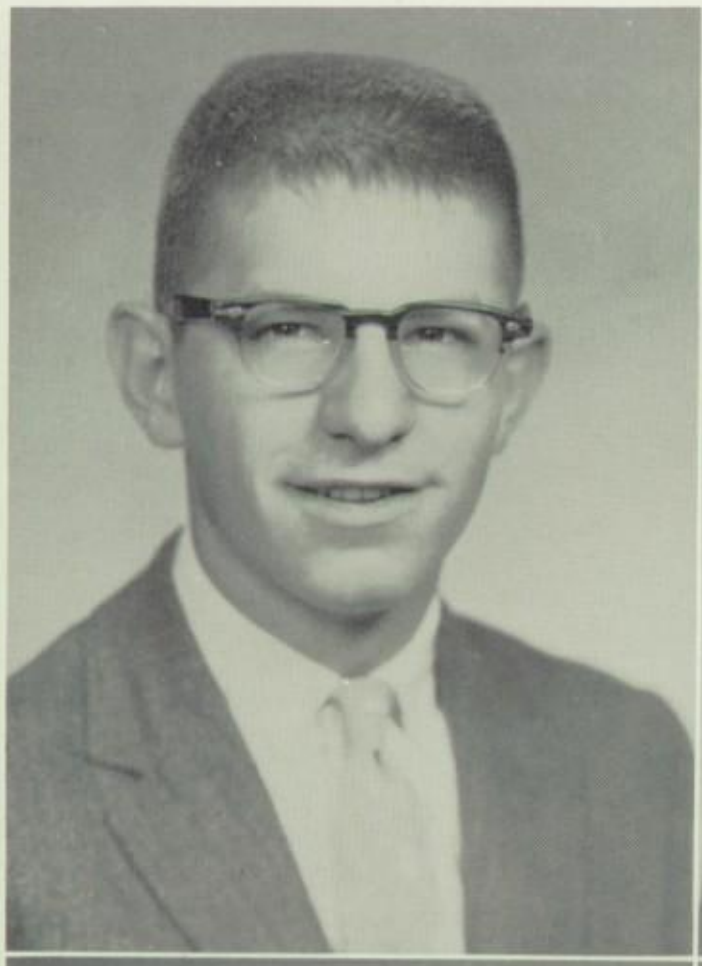

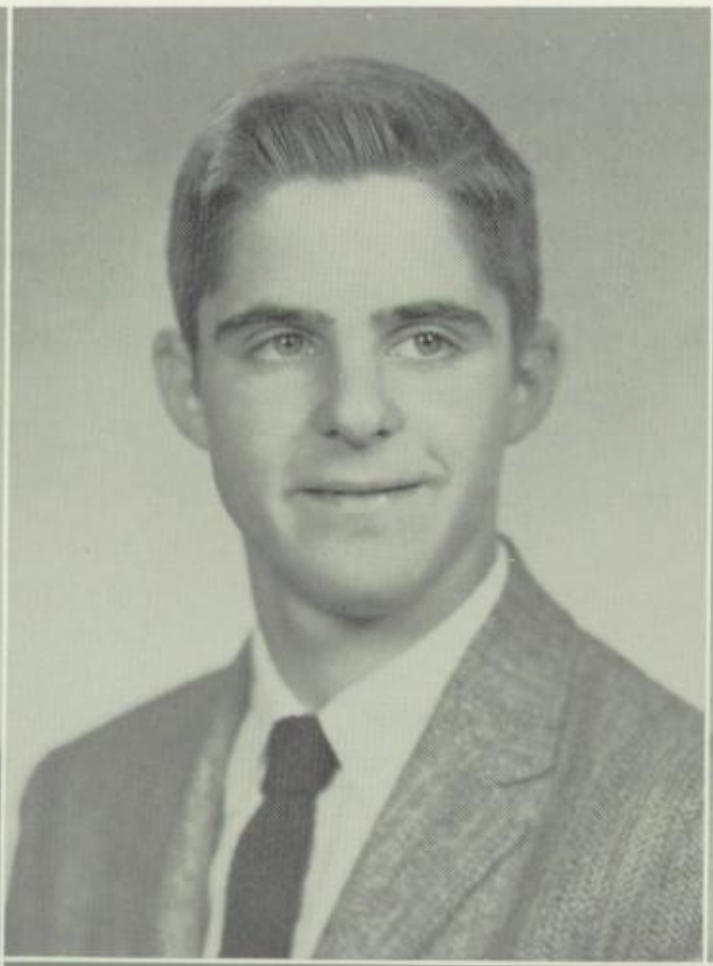

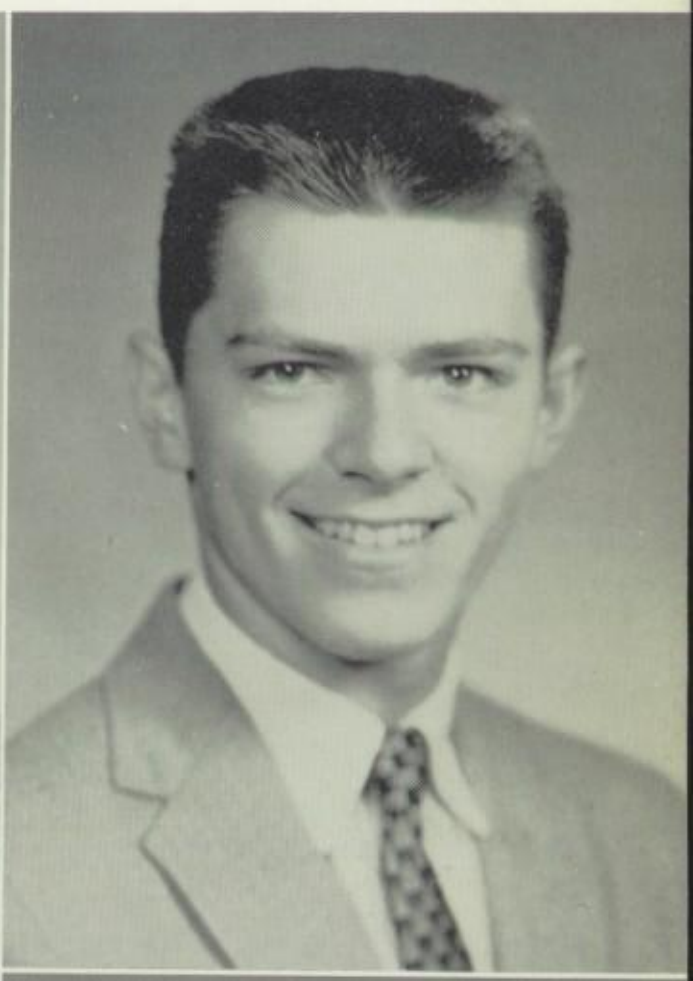

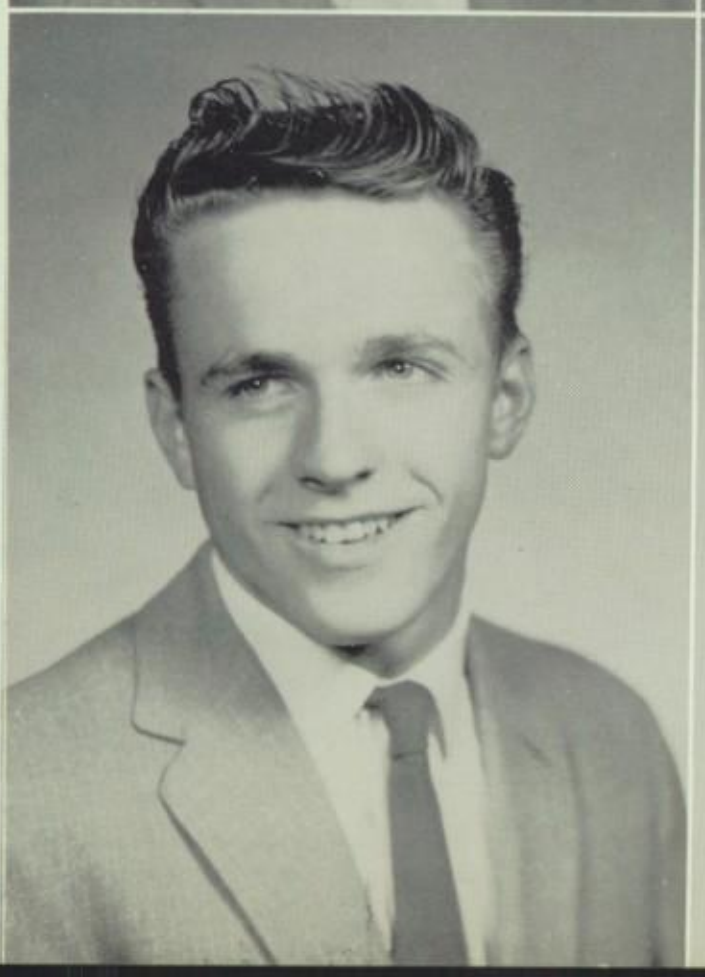

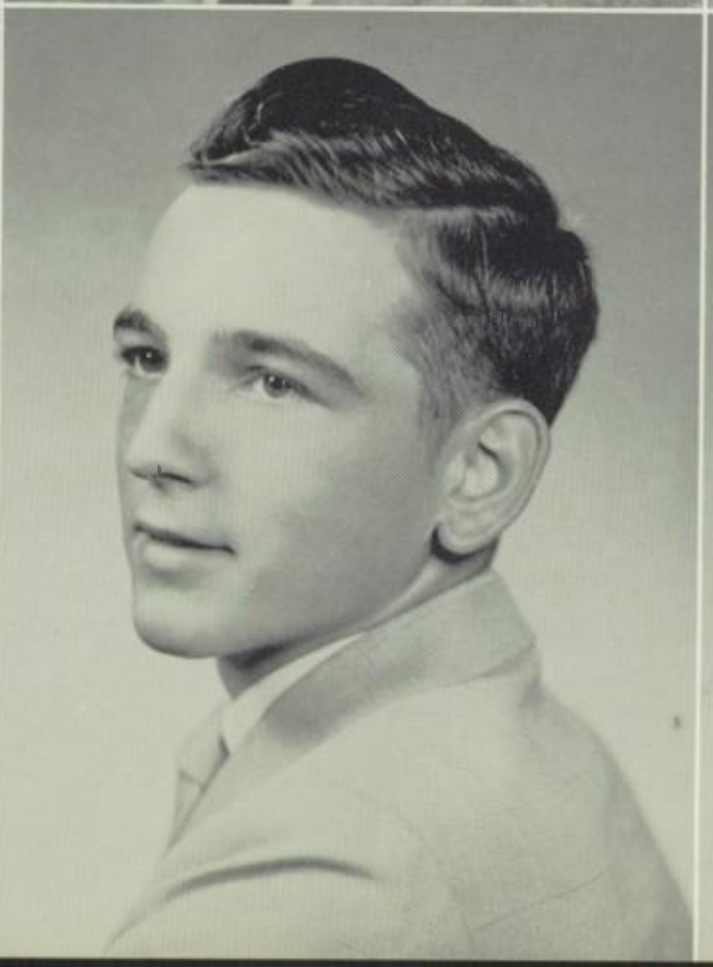

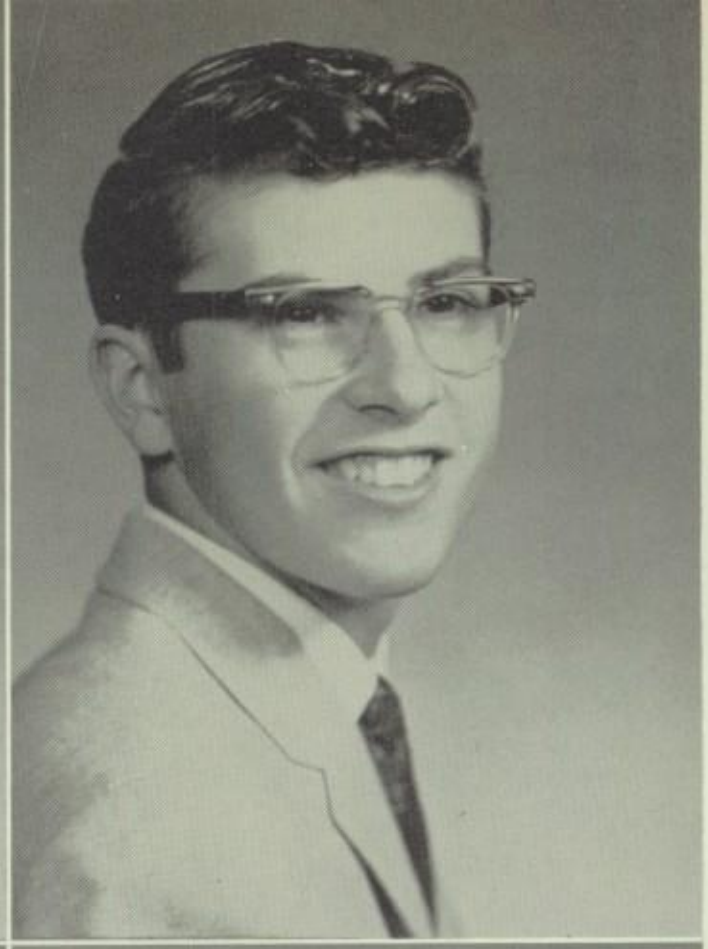

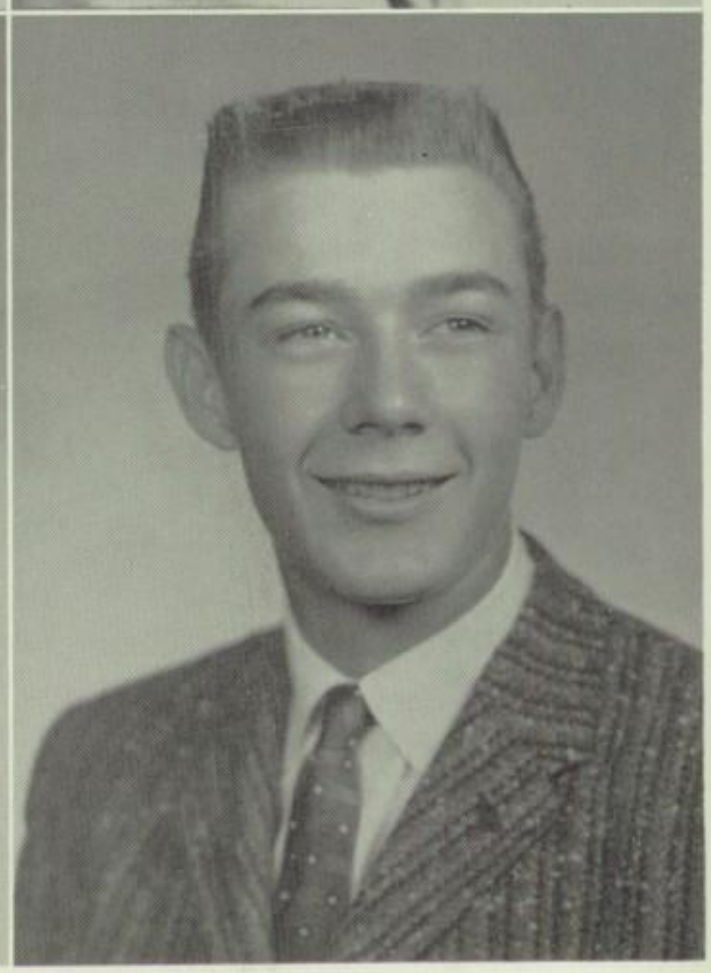

DENNIS RAY SMITH

Smithy Industrial Arts

Football 1, 2; Baseball 1; Basketball 1; Varsity Club 1, 3.

tall . . . athletic . . . willing helper . . . future Air Force

JANNA T. SMITH

Butch Industrial Arts

Library Club 3, 4; Boys' Chorus 4.

handsome . . . friendly to all . . . willing to work . . . future undecided

GLENDA L. SMITH

Glenda Vocational

Senior F.H.A. 3, 4; Girls' Intramurals 2.

friendly . . . quick to help . . . interested . . . future undecided

ROBERT SPYKER

Spike Industrial

Varsity Club 1, 2, 3, 4; Library Club 3.

shy, but friendly . . . athletic . . . enjoys laughing . . . future undecided

JAMES S. SMITH

Jim Agriculture

F.F.A. 1, 2, 3, 4; Intramurals 3.

reliable . . . enjoys F.F.A. . . . quiet . . . future undecided

PHILIP ALLISON STAKE

Muskrat Academic

Basketball 2, 3; Football 3, 4; Golf 1, 2, 3, 4; Library Club 2, 3, 4; Quo Vadis 1, 2, 3, 4; Calumet 2, 3, 4; Varsity Club 3, 4; Prom Committee 3.

ingenuous . . . popular . . . likes sports . . . college

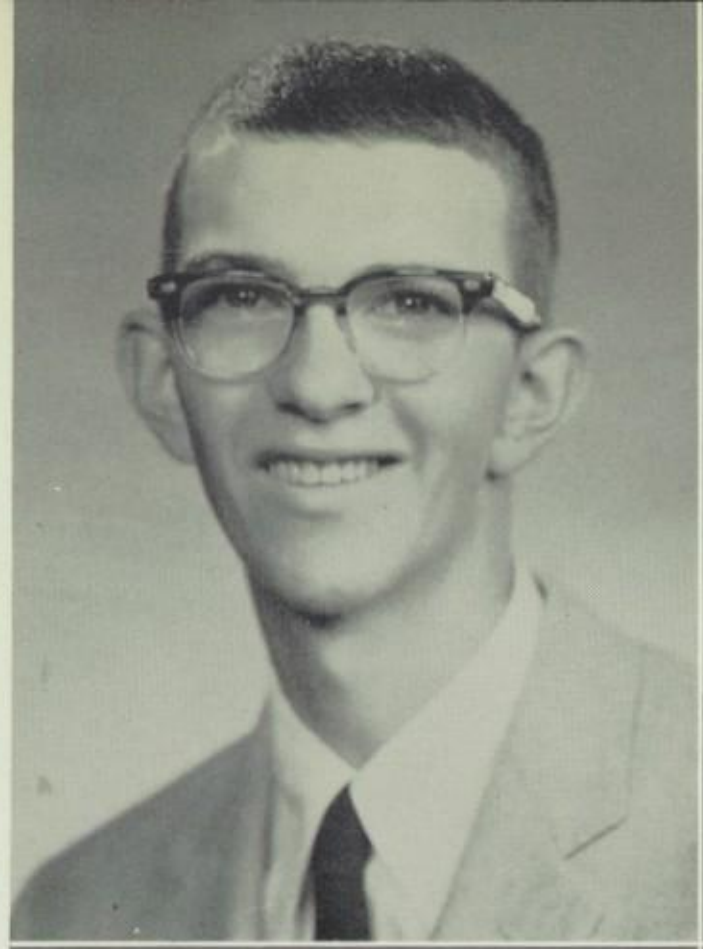

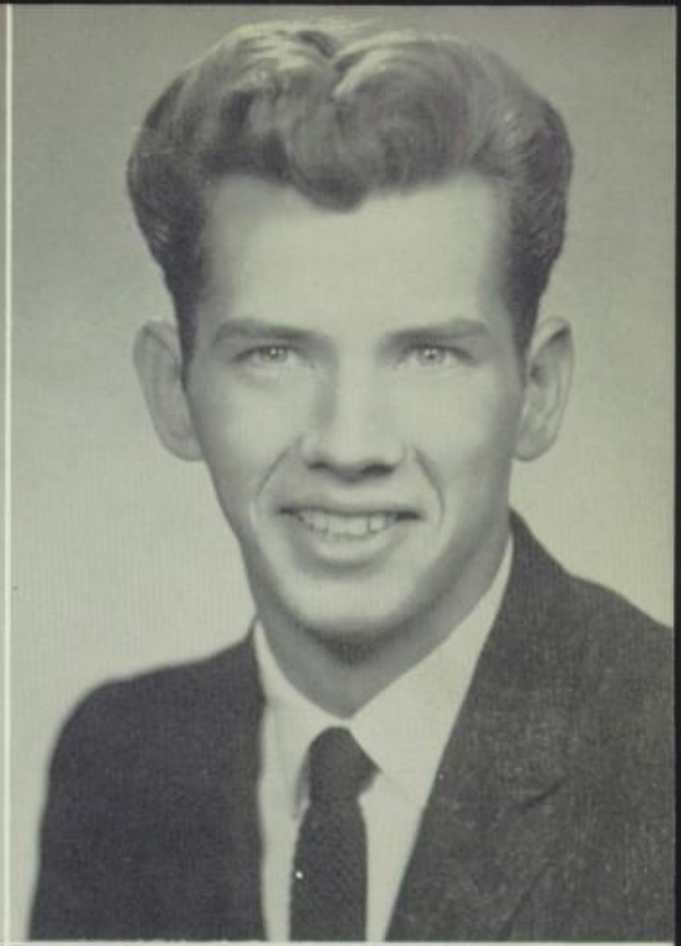

RONALD EUGENE STINE

Ronnie Industrial Arts

quiet . . . steady . . . future undecided

BARBARA ANN SWEENEY

Barb General

Mixed Chorus 2, 3, 4; Girls' Chorus 2, 4; Boys' Chorus Accompanist 4; Girls' Trio 4; Majorette 1, 2, 3; Head of Marching Squad 4; Majorette Club 1, 2, 3, 4; Prom Committee 3; Usherette; Forensics 2, 3, 4.

pretty . . . musical . . . quiet . . . future undecided

JOYCE LORRAINE STONER

Joyce Academic

Girls' Chorus 2, 3, 4; Girls' Intramurals 1; Forensics 2, 3; Volleyball Team 3, 4; Girls' Ensemble 3; F.N.A. 2.

attractive . . . quiet and pleasant . . . future housewife

MARILYN LOU SWEITZER

Marilyn Commercial

Mixed Chorus 2, 3, 4; Class Officer 2; Cheerleader 1, 2, 3, Captain 4; Prom Committee 3; Girls' Chorus 2; Girls' Ensemble 3; Girls' Trio 4; Junior and Senior Play Cast; National Honor Society 2, 3, 4; Calumet 3, 4; Forensics 2, 3, 4; Volleyball 2; Thespian Club 4.

versatile . . . vivacious . . . cheerleader . . . future undecided

ROBERT BRUCE STONER

Mayor General

Track 2, 3; Boys' Intramurals 1, 2; Courier 4; Library Club 2, 3.

tall . . . likes to run around . . . auto mechanic

SAMUEL K. SWEITZER, JR.

Sam Industrial Arts

Chorus 1, 2; Basketball 1, 2, 3, 4.

likes sports . . . interested . . . future undecided

WENDELL HENRY SWIETZER

Wendell Industrial Arts

Track 2.

neat . . . friendly . . . hard worker . . . future carpenter

MARIE EIENA THOMPSON

Breezie Home Economics

Girls' Intramurals 1; Volleyball Club 2, 3, 4; Volleyball Team 3, 4; Track 2, 3, 4.

athletic . . . sincere . . . understanding . . . beauty culture

BEVERLY PEARL TAYLOR

Bev Business

Library Club 2, 3, 4; Junior Play Committee 3; Senior Band 4; Courier Staff 2, 3, 4; Girls' Chorus 1, 2; Play Committee 4.

attractive . . . talkative . . . popular . . . future secretary

JOSEPH G. TYLER

Joe Agriculture

F.F.A. 1, 2, 3, 4; Intramurals 2, 3, 4; Varsity Club 4; Football 4.

football player . . . likes to have a good time . . . mechanic

NED LAMAR THOMAN

Melark Academic

Intramurals 1, 2; Library Club 3, 4; Office Club 4; Mixed Chorus 4; Boys' Chorus 4.

steady . . . likes to run around . . . friendly . . . future undecided

WILLIAM LENN TYLER

Bill Agriculture

F.F.A. 1, 2, 3, 4; Football 4; Varsity Club 4; Library Club 4; Intramurals Club 1, 2.

enjoys football . . . hard worker . . . automobile mechanic

HAROLD VANOVER

Harold Industrial

Basketball; Football.

tall . . . blonde, nice-looking . . . friendly . . . future undecided

LUCILLE ANNA WHERLEY

Lucy Commercial

Senior F.H.A. 3, 4.

reserved . . . pleasant . . . future beautician and housewife

RAY ALLEN WAGNER

Razor Industrial Arts

interested . . . willing worker . . . future in Air Force

BEVERLY ANN WILLIAMS

Bev General

Basketball 1; Volleyball 3; Volleyball Club 4; Marching Squad 3; Girls' Chorus 3; Majorette Club 3.

athletic . . . cheerful . . . beautician

SANDRA LYNN WALLACE

Sandy Commercial

National Honor Society 2, 3, 4; Cheerleading 1, 2, 3; Mixed Chorus 2, 3, 4; Girls' Ensemble 2, 3; Girls' Chorus 2; Forensics 2, 3, 4; Girls' Trio 4; Prom Committee 3; Office Club 4.

active . . . well-liked . . . pretty . . . future shorthand and typing teacher

EVELYN JEAN WILSON

Jean Academic

Senior Band 1, 2, 3, 4; National Honor Society 2, 3, 4; Calumet 3, 4; Student Council 3, 4; Play Cast 3, 4; Class Officer 3, 4; Quill and Scroll 3, 4; Quo Vadis Club 3, 4; Prom Committee 3.

intelligent . . . a pretty blonde . . . popular . . . beautician

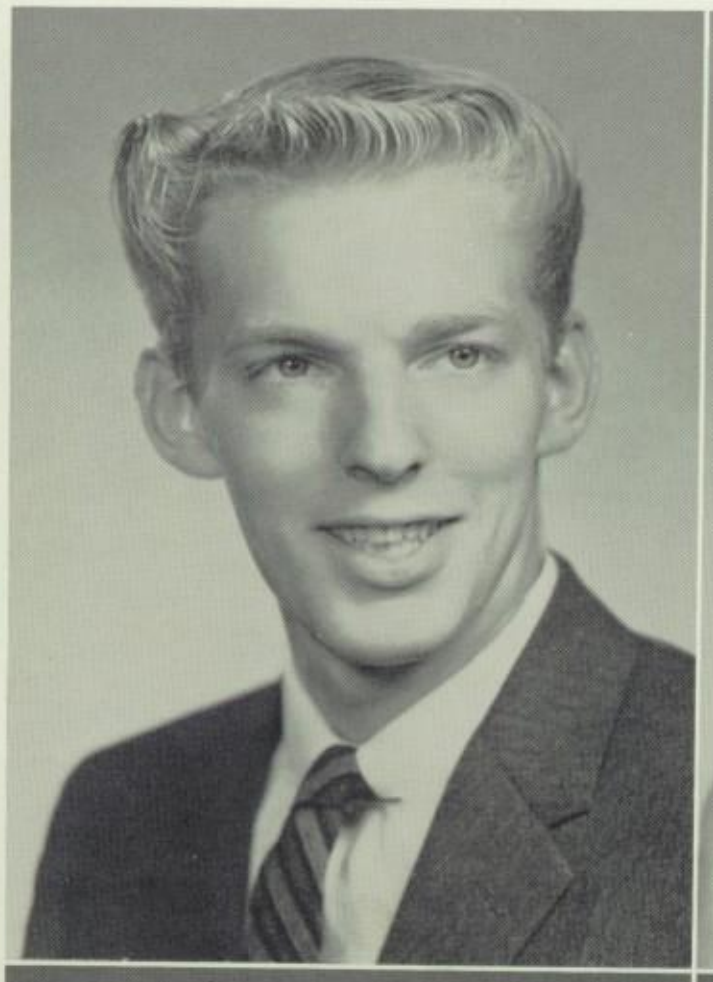

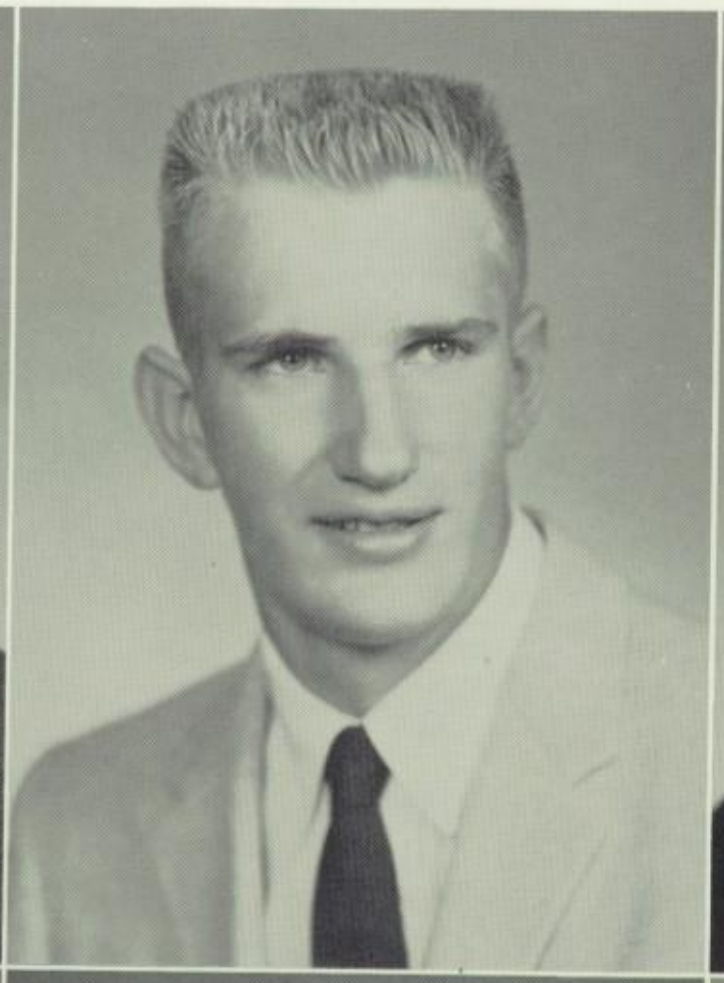

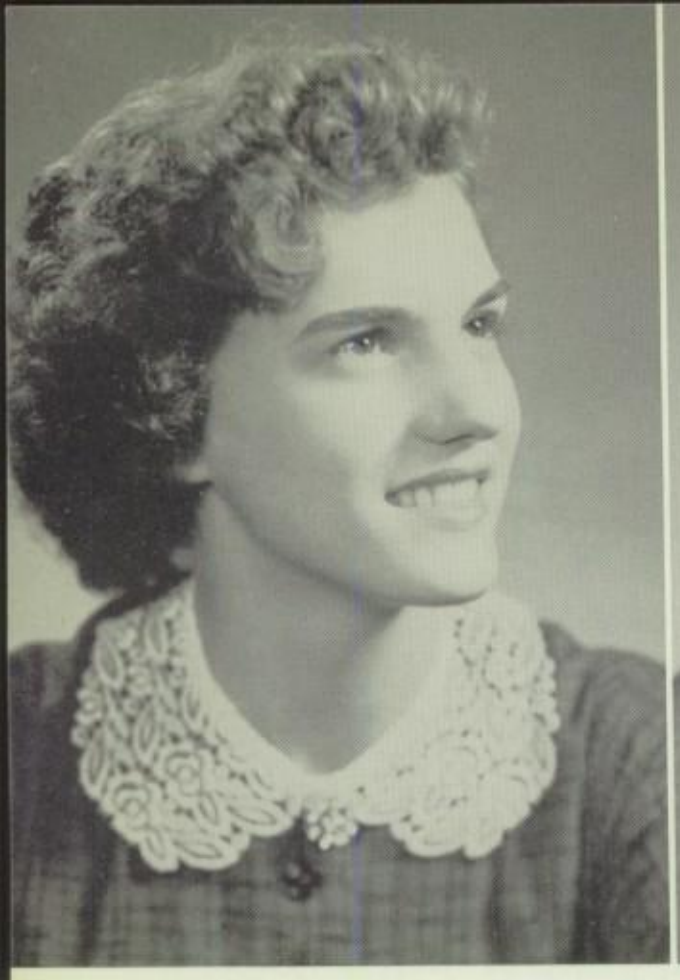

LOIS ARLENE WINEMILLER

Library Club 4; Marching Squad 4; Courier 4.

studious . . . well-liked . . . pretty . . . York Junior College

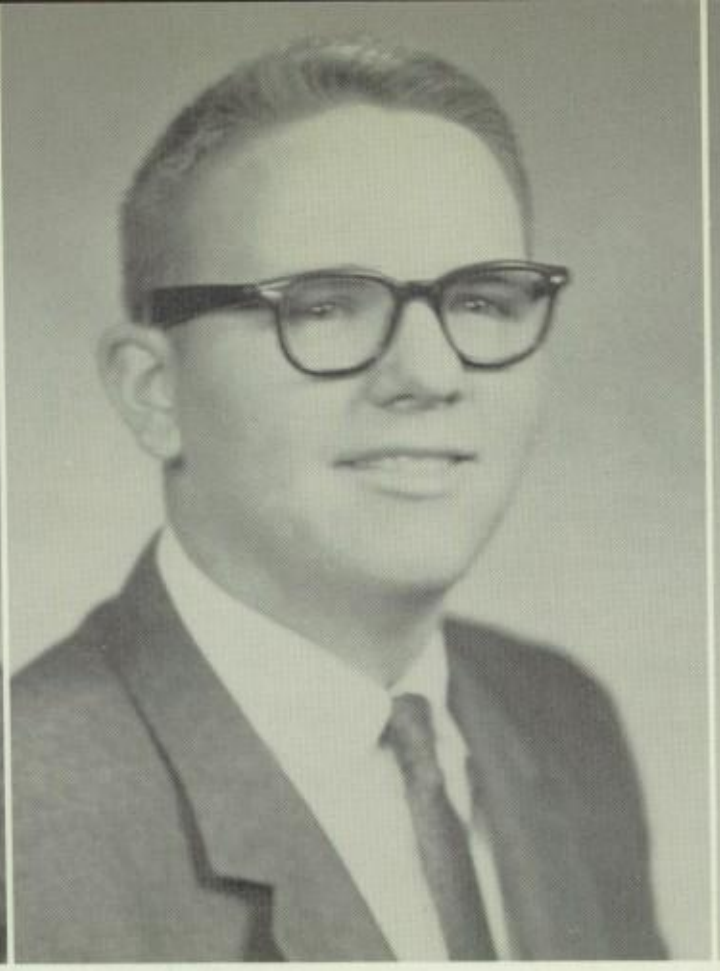

GUY H. WOLF, II

Tub Academic

Student Council 1; Senior Band 2, 3, 4; Orchestra 2, 3, 4; Junior Band 1; Quo Vadis 1, 2, 3, 4; Library Club 2, 3, 4; Prom Committee 3; Play Committee 3, 4; J.C.L. 1, 2, 3, 4.

good student . . . amiable . . . enjoys a good time . . . pharmacy

MARY KATHRYN YOST

Chorus 1; Helping Hand Club 1; F.N.A. 2; Quo Vadis 3, 4; Junior and Senior Play Cast; Thespian Club 4; Prom Committee; Library Club 4.

popular actress . . . studious . . . pleasing personality . . . future nurse

SENIOR HOMEROOM TEACHERS

STANDING: Mr. Curtis Stermer, Mr. Melvin Zeilman, Mr. Melvin Wagner. SEATED: Miss Phyllis Krumrine.

HOMEROOM TEACHERS

These teachers, as well as all other homeroom teachers, are responsible for keeping attendance records. They also transfer the grades from the office records to the students' report cards. Morning devotions are under their charge. They read the daily bulletin to their students and inform them of overdue library books. They are also available for counseling.

Senior Activities

Boys treat students to hillbilly music.

From the laboratory to the stage, such are the transitions that a senior goes through.

The Prom, the All Night Party, and the New York Trip are only a small part of the activities of the senior class at SHS.

The seniors are planning a Senior Day to raise funds for a worthwhile cause.

Students prepare iodine crystals.

Senior . . .

MOST ATTRACTIVE
Darlene Brenneman and Harold Miller

MOST INTELLIGENT
Ivan Gettle and Jean Wilson

BEST SENSE OF HUMOR
Brenda Braun and Terry Amspacher

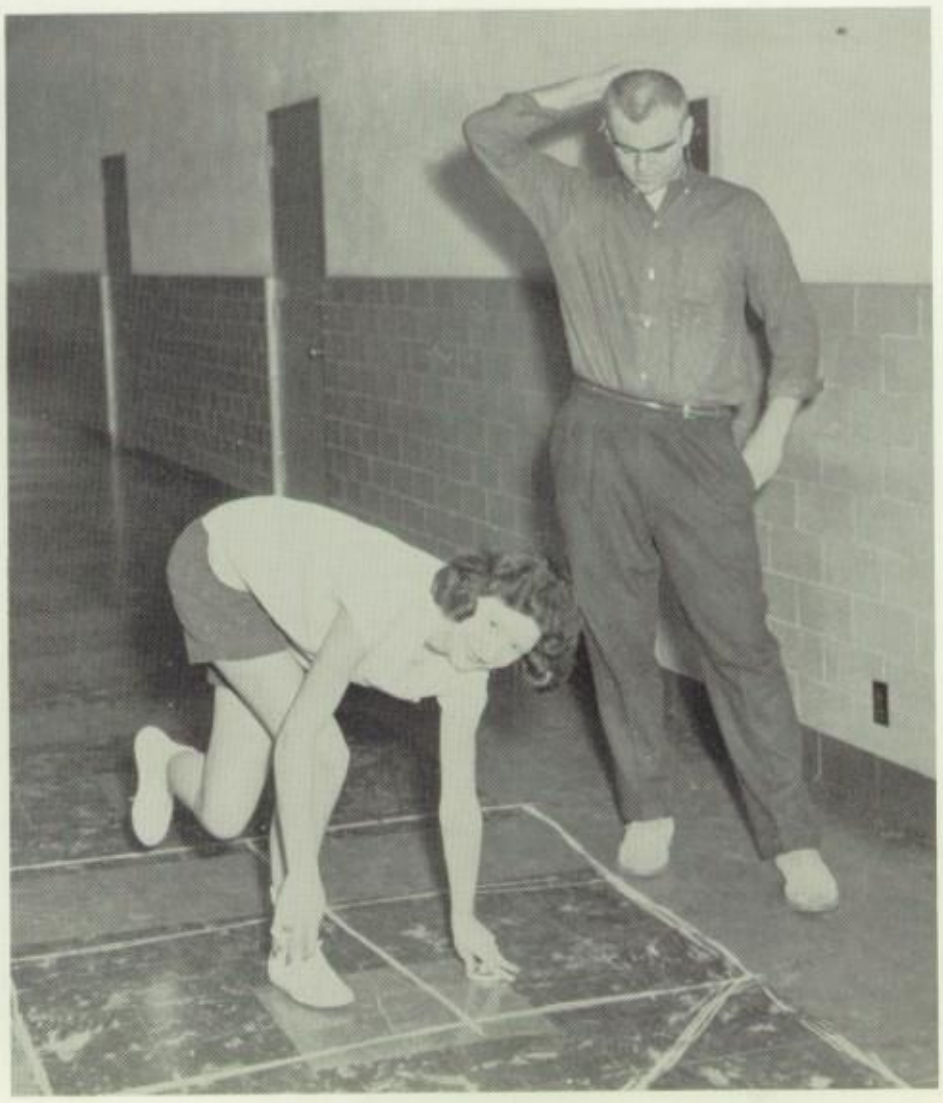

MOST ATHLETIC
Beverly Williams and Melvin Bollinger

. . . *Favorites*

MOST MUSICAL
Barbara Sweeney and Dennis Good

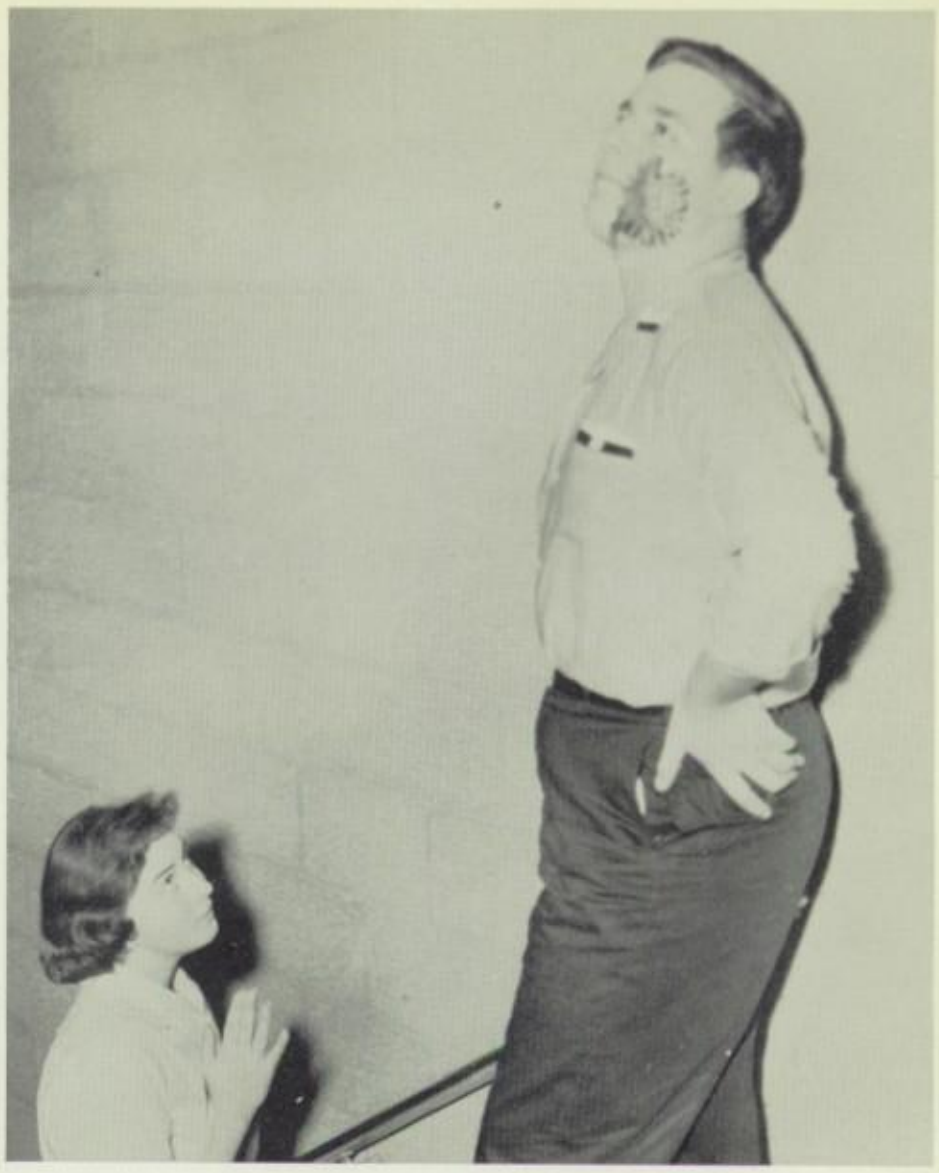

BEST ACTOR AND ACTRESS
Mary Yost and Barry Myers

MOST QUIET
Ronald Stine and Arlene Rohrbaugh

MOST FRIENDLY
Daniel Shewell and Kathy Osborne

Seniors Present . . .

PLAY CAST

FIRST ROW: Doris Orwig, Dan Shewell. SECOND ROW: Mary Yost, Darlene Brenneman, Barbara Ilgenfritz, Marilyn Sweitzer, Charles Miller. THIRD ROW: Dennis Good, Barry Myers, Donna Bixler, Marjorie Roseberry, Sandra Wallace, James Holley, Thomas Kapp, Connie Edsall, Jean Wilson, Lee Fry, Mr. Ruth, Director. FOURTH ROW: Barbara Cross, Terry Amspacher, Brenda Braun, George Brown, Lynn Glatfelter, Garry Brodbeck, Lois Winemiller, Bonnie Ambrosius, Donald Shive.

"Pride and Prejudice"

"Well! I hope you are satisfied, Mrs. Bennet."

. . . English Classic

CAST OF CHARACTERS

Mr. Bennet ..... BARRY MYERS
The father

Hill ..... DENNIS GOOD
The butler

Mrs. Bennet ..... MARY YOST
The mother

Lady Lucas ..... JEAN WILSON
A friend and neighbor

Charlotte Lucas ..... CONNIE EDSALL
The daughter of Mrs. Lucas

Jane Bennet ..... DARLENE BRENNEMAN
A daughter

Elizabeth Bennet ..... MARILYN SWEITZER
A daughter

Lydia Bennet ..... BARBARA ILGENFRITZ
A daughter

Mr. Darcy ..... CHARLES MILLER
A friend of Mr. Bingley

Mr. Bingley ..... LEE FRY
Bachelor

Mr. Collins ..... JAMES HOLLEY
Cousin

Amelia ..... BARBARA CROSS
Young lady of the neighborhood

Mr. Wickham ..... THOMAS KAPP
A soldier and scoundrel

Amanda ..... BRENDA BRAUN
Young lady of the neighborhood

Captain Rochester ..... GEORGE BROWN
A soldier

Captain Denny ..... TERRY AMSPACHER
Another soldier

Miss Bingley ..... MARJORIE ROSEBERRY
The sister of Mr. Bingley

Agatha ..... LYNN GLATFELTER
Another young lady

Captain Bromfield ..... GARRY BRODBECK
Another soldier

Maggie ..... LOIS WINEMILLER
The Irish maid

Mrs. Gardiner ..... SANDRA WALLACE
Mrs. Bennet's sister-in-law

Lady Catherine de Bourgh .... DONNA BIXLER
Mr. Darcy's aunt

Colonel Guy Fitzwilliam ..... DONALD SHIVE
A nephew of Lady Catherine

Mrs. Lake ..... BONNIE AMBROSIUS
Housekeeper

Commentators ..... DORIS ORWIG
DANIEL SHEWELL

"Good day, Madam."—Charles and Barbara.

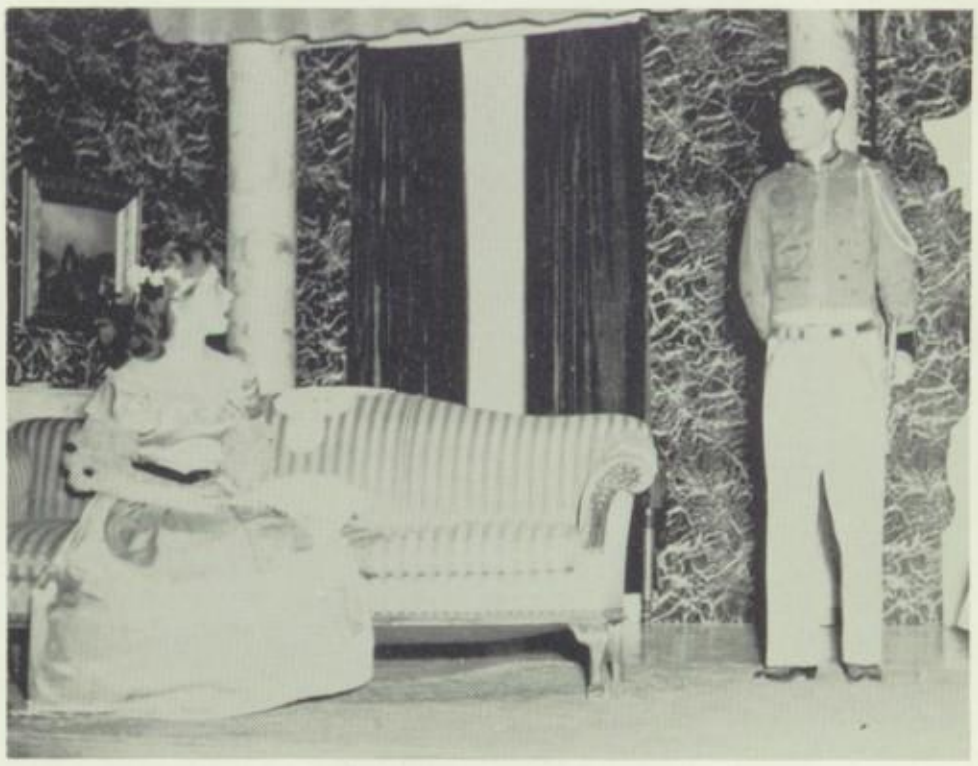

"Is that so, Mr. Wickham?"—Marilyn and Tom.

Miss Krumrine applies make-up to Donald Shive.

Senior Royalty

Homecoming

Princess, Connie Edsall; *Queen,* Darlene Brenneman; *Princess,* Kathy Osborne.

Valentine

Queen, Darlene Brenneman; *King,* Daniel Shewell; other members of the court from left to right are: Linda Grogan, flower girl; Gary Miller, crown bearer; Kathy Osborne, princess; Harold Miller, prince; Paul Shepperd, III, crown bearer; and Doris Ziegler, flower girl.

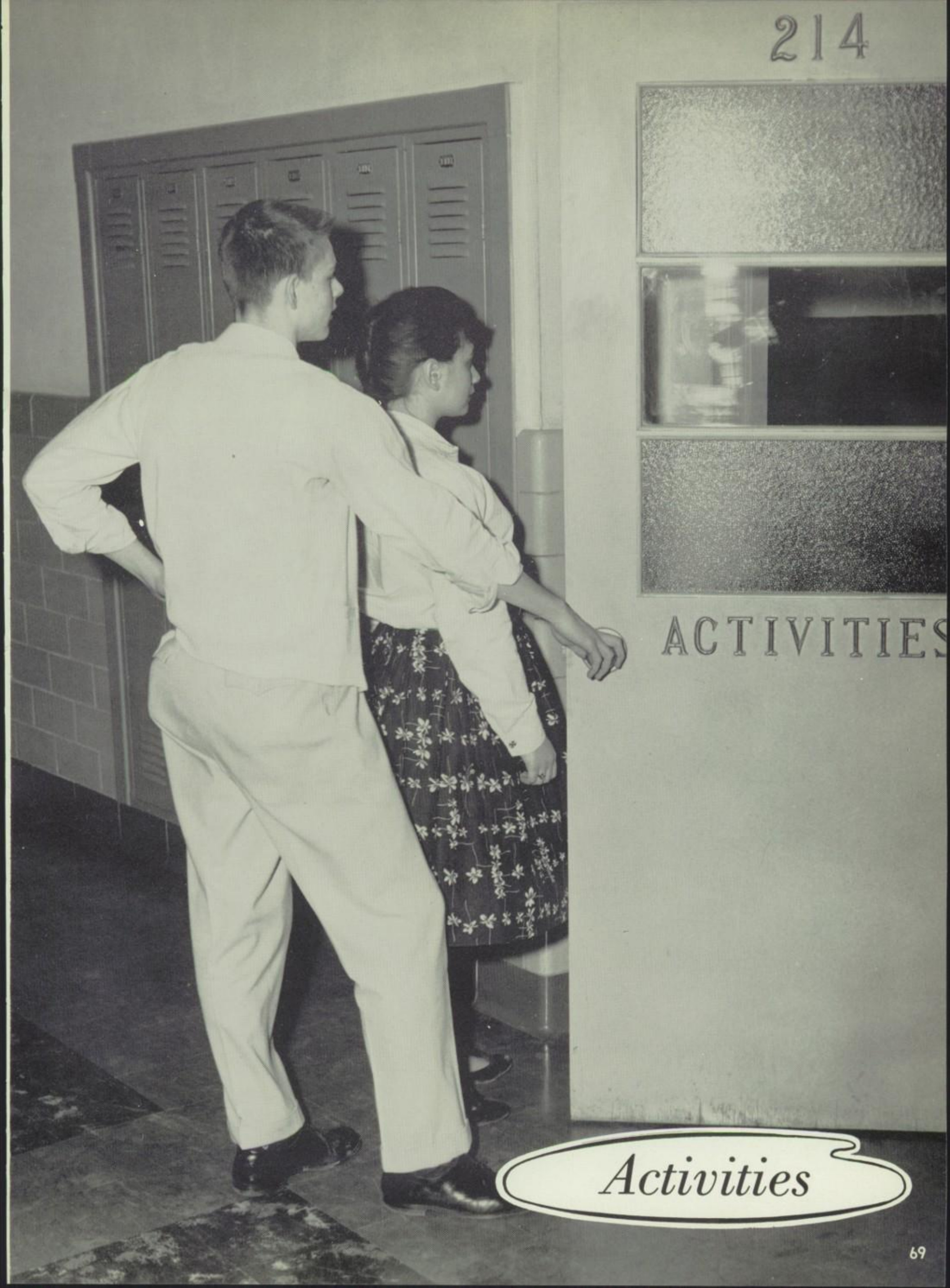

Activities

Courier Staff . . .

George Brown and Lee Fry, co-editors.

Courier Staff prepares next edition.

Mary Ann Brenneman, Beverly Taylor, and Connie Edsall check files.

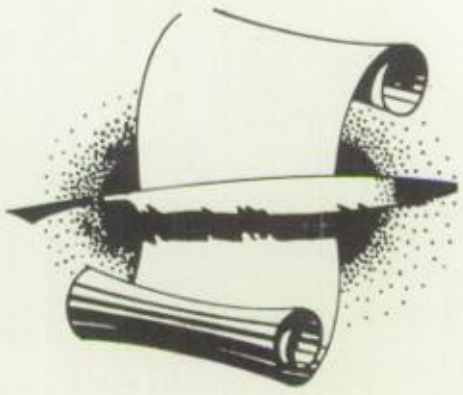

Melvin Bollinger, John Hughes, Linda Sellers, Ruth Fuhrman, and Mary Kelbaugh, page editors.

. . . *Publishes Newspaper*

When the jointure went into action in 1952 the school papers of Glenville, Glen Rock, and New Freedom were merged into what is now the Susquehannock Courier. The paper is printed eight times each year.

During the years the paper has received favorable recognition on a national basis. In the N.S.P.A., the C.S.P.A., and the P.S.P.A. competitions it has earned a majority of first and second place ratings during the past nine years.

Roland J. Heathcote

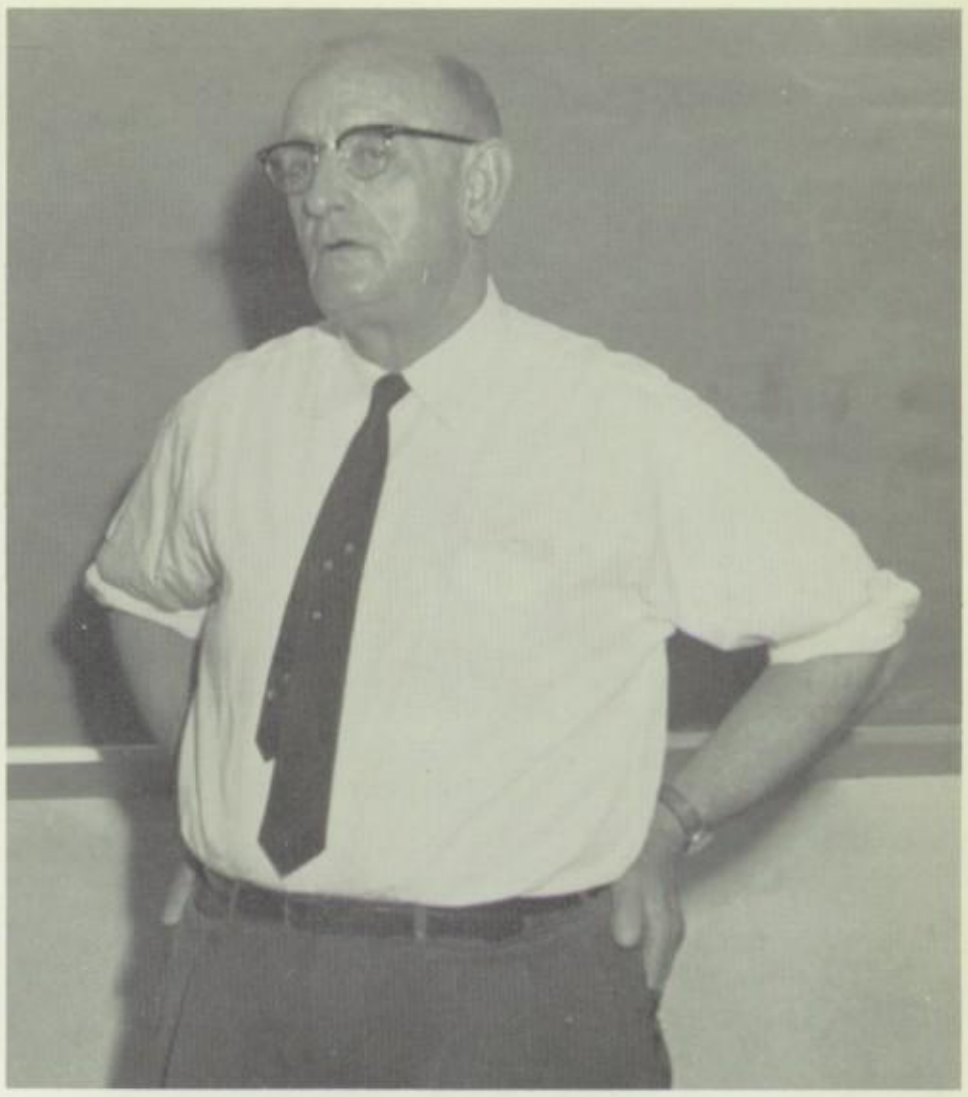

Advisor, Mr. Roland Heathcote

COURIER STAFF

FIRST ROW: Melvin Bollinger, Ruth Fuhrman, Linda Sellers, Beverly Taylor, George Brown, Lee Fry, Judy Cook, Joan Hughes, Connie Edsall, Mary Kelbaugh. SECOND ROW: Carole Russell, Judy Glatfelter, Ellen Patrizio, Brenda Braun, Marjorie Roseberry, Mary Ann Brenneman, Gunta Melbardis, Sara Buckwalter, Mr. Roland Heathcote, Advisor. THIRD ROW: Robert Stoner, Garry Brodbeck, Donna Glatfelter, Ann Deveny, Cindy Rehmeyer, Lois Winemiller, Diane Wade, Mary Ann Ebaugh, John Smith. FOURTH ROW: Fred Stermer, Larry Myers, Harold Miller, Terry Amspacher, Larry Lucabaugh, Alfred Elliot, Marvin Hendrix.

Calumet Staff . . .

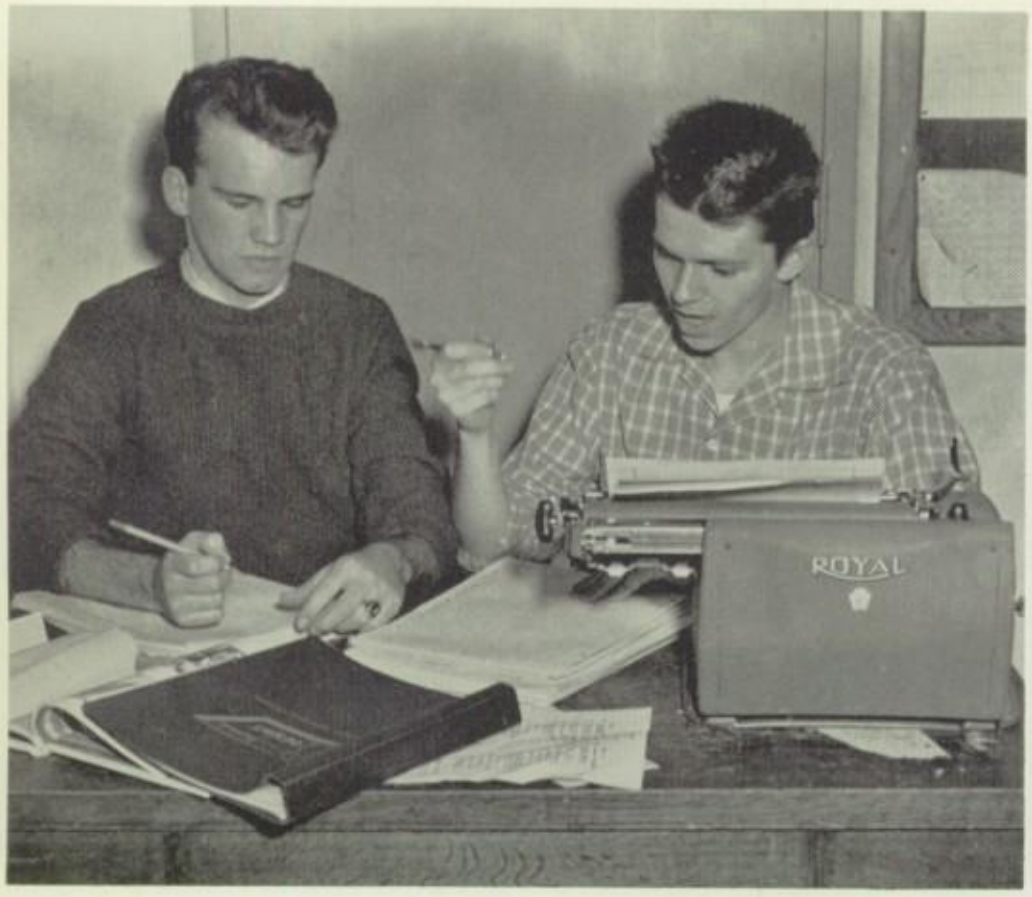

Ivan Gettle and Donald Shive, co-editors.

Gerald McCleary and Dawn Boose, junior assistant editors.

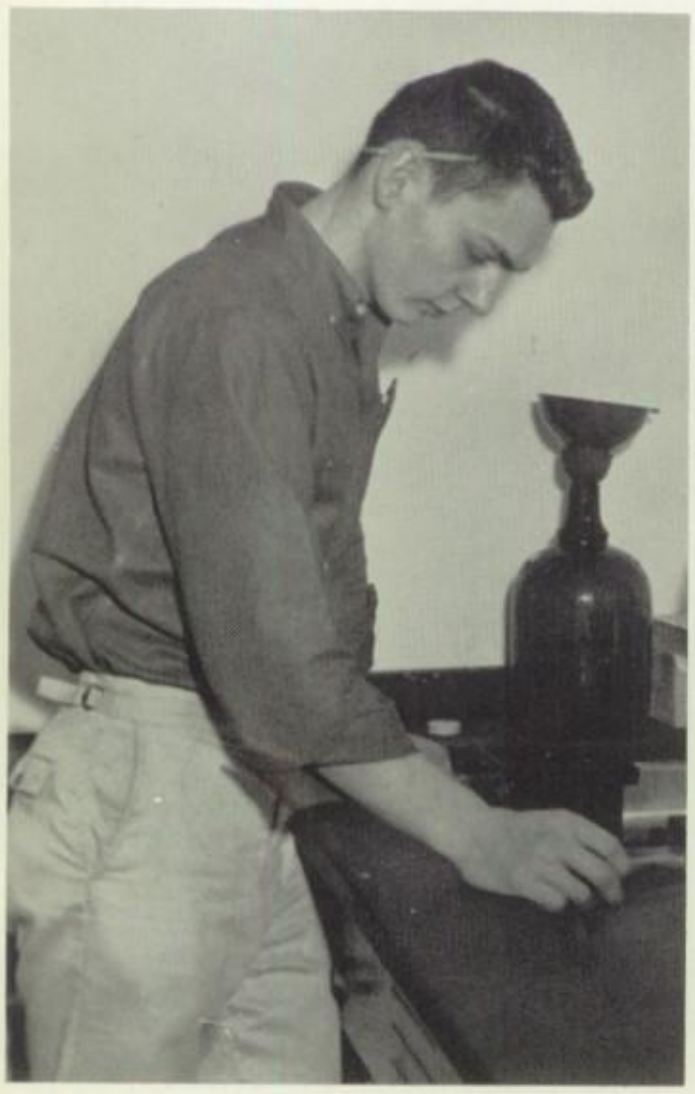

Marvin Hendrix, photographer.

Calumet staff prepares for deadline.

. . . *Prepares Publication*

The achievements demonstrated in a football game, a class play, or a yearbook require a great deal of behind-the-scene work. The yearbook, for example, is a year-round job with advertisements and yearbooks to be sold, pictures to be taken, materials to be collected, checked, and written. A large amount of planning and organization go into the production of a yearbook.

My sincere thanks to the editors and their staff for their contribution of time and effort to complete the 1960 Calumet.

Curtis E. Stermer

Advisor, MR. CURTIS STERMER

CALUMET STAFF

FIRST ROW: Lee Fry, Sandra Wallace, Jean Wilson, Gerald McCleary, Ivan Gettle, Donald Shive, Dawn Boose, James Holley, Marvin Hendrix, John Frederick. SECOND ROW: Kathy Osborne, Doris Orwig, Rachel Blevins, Ellen Patrizio, Susan Bohnert, Gunta Melbardis, Sondra Sechrist, Marilyn Sweitzer, Mary Ann Ebaugh. THIRD ROW: Barry Shettel, Harold Miller, Barry Black, Daniel Shewell, Lynn Rohrbaugh, Melvin Wherley, Mr. Curtis Stermer, Advisor.

United States Marine Band

United States Marine Band presents program to SHS students.

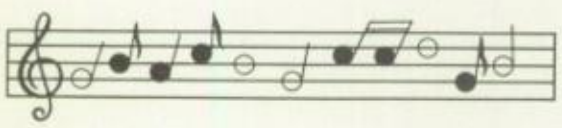

Trumpeters exemplify musical skill of Marine Band.

U. S. MARINE BAND

For two consecutive years the United States Marine Band has presented a concert to SHS students.

Admission charges for these concerts are one dollar per person. Students desiring to attend were allowed to miss two periods of classes for this purpose.

Student Council

STUDENT COUNCIL MEMBERS

FIRST ROW: Diane Wade, Doris Orwig, Kathy Osborne, Charles Miller, Dan Shewell, Jean Wilson, Connie Edsall. SECOND ROW: Susan Baughman, Shirley Reedy, Ellen Buckmyer, Mina Grothey, Bonnie Sipes, Patricia Hunt, Roberta Grove, Martha Rohrbaugh. THIRD ROW: Ilene Miller, Darlene Brodbeck, Joseph Silbaugh, Robert Smith, Ronald Harman, Jane Shewell, Terry Thoman. FOURTH ROW: Bill Russell, Jim Holley, Dick Miller, George Brown, David Wherley, Henry Ehrhart, John Berthold, David McKnight. FIFTH ROW: Mr. Richard Hartranft, Mr. Sidney Ehrhart, Advisors.

STUDENT COUNCIL

Under the leadership of Charles Miller, president, the Student Council works for the betterment of the student body, and develops worthwhile activities within the school.

Representatives are chosen from each homeroom with a complement of five from each senior high class. Among their virtues are scholarship and leadership.

President opens meeting.

Musical Entertainment

SENIOR BAND MEMBERS

FIRST ROW: McMillan, Housman, Hare, Hittie, Miller, Leader, Wilson, Wolf. SECOND ROW: Larrick, Heindel, Lippiatt, Schriver, Glatfelter, Larrick, Sechrist, Sellers, Blevins, Clouser, Albrecht, King, Fourhman, Baker. THIRD ROW: Patrizio, Ambrosius, Adams, Fair, Miller, Laughman, Wilhelm, Seitz, Black, Frederick, Smith, Kapp, Bobbitt, Berthold, Duerr, Stermer, King, Good, Rosier, Kaiser. FOURTH ROW: Martin, Hoffheins, Bortner, Hilderbrand, Schnell, Russell, Miller, Miller, Mr. Prowell Seitzinger, Director.

CHEERLEADERS

FIRST ROW: Mary Sieling, Judy Glatfelter, Susan Thoman, Sherrie Kuhns. SECOND ROW: Darlene Brenneman, Donna Bixler, Marilyn Sweitzer, Captain; Susan Crowe.

CHEERLEADERS AND BAND

Cheerleaders and Band work together to provide entertainment for the football and basketball games.

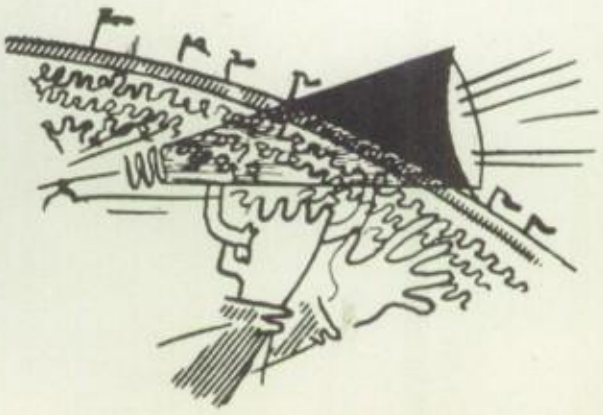

. . . *Carried on* . . .

MAJORETTES AND MARCHING SQUAD

FIRST ROW: Linda Sellers, Barbara Ilgentfritz, Barbara Craig, Roy Shifflet, Barbara Sweeney, Mary Hunt, Claudia Fry, Francis Kapp, Nancy Seitz, Kaye McCullough. SECOND ROW: Mary Kelbaugh, Paula Seitzinger, Darlene Henry, Susie Bohnert, Glenda Royston, Gwen Kapp, Joan Hughes.

COLOR GUARD

Judy Cook, Connie Edsall, Mary Ann Ebaugh, Mildred Daniels, Sally Kiser, Joyce Stiffler, Barbara Cross, Beverly Taylor.

. . . By SHS Students

ORCHESTRA

Members of Orchestra are: Acker, Amspacher, Fuhrman, Heinecke, Jacoby, Jones, Krebs, Linch, Snyder, Suscin, Attig, Baker, Fritz, McKim, Miller, Miller, Miller, Seitz, Shaffer, Spangler, Taylor, Thoman, Thompson, Warner, Whitcraft, Wilson, Bortner, Gantz, Hendrix, Hittie, Kopp, Lippiatt, Nace, Rother, Seitzenger, Shaffer, Shewell, Sweitzer, Young, Miller, Walker, Zeigler, Black, Duerr, Baker, Hare, Hess, Hoffheins, Jasinski, Kopp, Messersmith, Patrizio, Seitzenger, Shaffer, Fair, Hildebrand, Hittie, King, Miller, Nace, Wolf, Mr. Elwood Wells, Director.

JUNIOR BAND

Members of the Junior Band are: Bortner, Burns, Darr, Albrecht, Krebs, Bailey, Bowers, Patrizio, Sheffer, Thoman, Kopp, Myers, Leader, Buck, Fay, Clouser, Engler, Morton, Kroh, Thoman, Bortner, Sheffer, Harmon, Davis, Day, Myers, Madison. Zeigler, Berwager, Gladfelter, Shearer, Shearer, Mr. Prowell Seitzinger, Director.

SHS Students . . .

SEVENTH GRADE CHORUS

FIRST ROW: Kirchner, Myers, Markel, Stiffler, Winter, Roseberry, Thoman, Rosier, Gross, Hayes, Campbell, Garland, Edwards, Ehrman, Bailey. SECOND ROW: Forbush, Miller, Baughman, Dougherty, Krout, Grogan, Cornbower, Stermer, Gantz, Dise, Stough, Stoner, Morton, Lerew, Shaffer. THIRD ROW: Tyler, Glatfelter, Hunt, Thoman, Shaffer, Winemiller, Henry, Winn, Boyd, Bixler, McCleary, Sheffer, Farmer, Smith, Rehmeyer, Amspacher, Bortner, Rohrbaugh, Thoman. FOURTH ROW: Silbaugh, Seville, Kroh, Brown, Bortner, Gingrich, Rhinehart, Markel, Dunnick, Wright, Orendorf, Miller, Herbst, Stermer, Myers. FIFTH ROW: Hamme, Adams, McCleary, Reider, Oerman, Wolf, Hunt, Hain, Blevins, Zellers, Bowman, Shaffer. SIXTH ROW: Kroh, Thompson, Duerr, Deffendall, Shaffer, Thoman, Measley, Almoney, Grove, Whorl, Whisanant, Hare. SEVENTH ROW: Ferguson, Zumbrum, Berkheimer, Stermer, Williams, Bostic, Grasic, McCullough, Flemmens, Klinedinst, Missell.

CHORUSES

In order that students learn to appreciate vocal music, a broad chorus program has been established. This instruction includes vocal organizations for seventh through twelfth grade students.

Under the direction of Miss Melba Zarfos, these organizations participate in various school functions and community activities.

SHS choruses take part in district, county, and state forensics, as well as district and state choruses.

. . . *Practice Developing* . . .

EIGHTH GRADE CHORUS

FIRST ROW: Kopp, Rehmeyer, Rinehart, Carman, Forbes, Curry, Erdman, Shaffer, Attig, Dunnick, Gilbert, Ludwig. SECOND ROW: Shaffer, Buckmeyer, Lucabaugh, Cornbower, Flemmens, Bricker, Burns, Landis, Boyer, Royston, Hildebrand, Bailey, Archer, Williams. THIRD ROW: Taylor, Wise, Hoffman, Kopp, Reedy, Plitt, Kopp, Miller, O'Keefe, Lecrone, Bolen, Kennedy, Houston, Flemmens. FOURTH ROW: Lucabaugh, Petry, Wildasin, Greenplate, Wilcox, Ziegler, Kasper, Bailey, Erskine. FIFTH ROW: Meckley, Fry, Jones, Whitacre, Stiffler, Markel, Bollinger, Wertz, Bailey, Walker. SIXTH ROW: Simerly, Edwards, Spicer, Copp, Cheek, Mays, Fishel, Dell, Campbell.

NINTH GRADE CHORUS

FIRST ROW: Shaffer, Bosley, Curry, Walker, Diehl, Kopp, Druck, Ness, Meeder, Miller, Petry, Horn, Doster, Dorsey. SECOND ROW: Lecrone, Osbrone, Seitzinger, Sweitzer, Bankert, Greene, Rohrbaugh, Fuhrman, Warner, Ziegler, Miller, Hendrix, Measley. THIRD ROW: Joines, Shewell, Norris, Lau, Smith, Smith, Grove, Matthews, Schuman, Rohrbaugh, Walker, O'Keefe, Grothey. FOURTH ROW: Mummert, Gantz, McClain, Ambrosius, Lau, Edie, McCullough, Parrish, Garver, Quinn, Hittie, Heaps, Miller. FIFTH ROW: Forbush, Kroh, Markle, Krout, Farmer, Bortner, Kopp, Young, Young, Thoman, Blevins, Blevins, Burke, Measley. SIXTH ROW: Creager, Schnell, Shettel, Martin, Amspacher, Nicklow, Brooks, Markel, Masenheimer, Wineholt, Smith, Winemiller, Wertz.

. . . *Vocal Talent*

MIXED CHORUS

FIRST ROW: Walker, Sweitzer, Kuhn, Rudisill, Thoman, Bohnert, Cornbower, Walker, Seitz, Thoman, Edsall, Miss Zarfos. SECOND ROW: Sweeney, Sechrist, Boose, Miller, Brenneman, Wallace, Baum, Fuhrman, Hare, Cross, Bailey, Kelbaugh, Daniels. THIRD ROW: Shettel, Forbush, Koller, Flemmens, Sellers, Flemmens, Miller, Miller. FOURTH ROW: King, Myers, Brodbeck, Hayes, Good, Miller, Thoman.

SENIOR HIGH BOYS'-GIRLS' CHORUS

FIRST ROW: Walker, Herbst, Sweeney, Gettle, Caslow, Henry, Jones, Brenneman, Bose, Stoner, Thompson, Rohrbaugh, Rehmyer, Wills, Wolf. SECOND ROW: Thompson, Kinard, Schafer, Wagner, Heindel, Raffensberger, Crowe, Nace, Seiling, Roseberry. THIRD ROW: Weaver, Carlson, Ilgenfritz, Amspacher, Ziegler, Gemmill, Baum, Glatfelter, Hunt, Kapp, Sellers, Amspacher, Lackey, Fouhrman, Stiffler, McDonald, Brodbeck, Krout. FOURTH ROW: Koller, Flemmens, Shettel, Forbush, Sellers, Miller, Hendrix, Flemmens. FIFTH ROW: Larrick, Seitz, Jones, Hayes, King, Miller, Brodbeck, Miller, Engle, Thoman, Good, Vanover, Hildebrand, Creager.

Warriors Find . . .

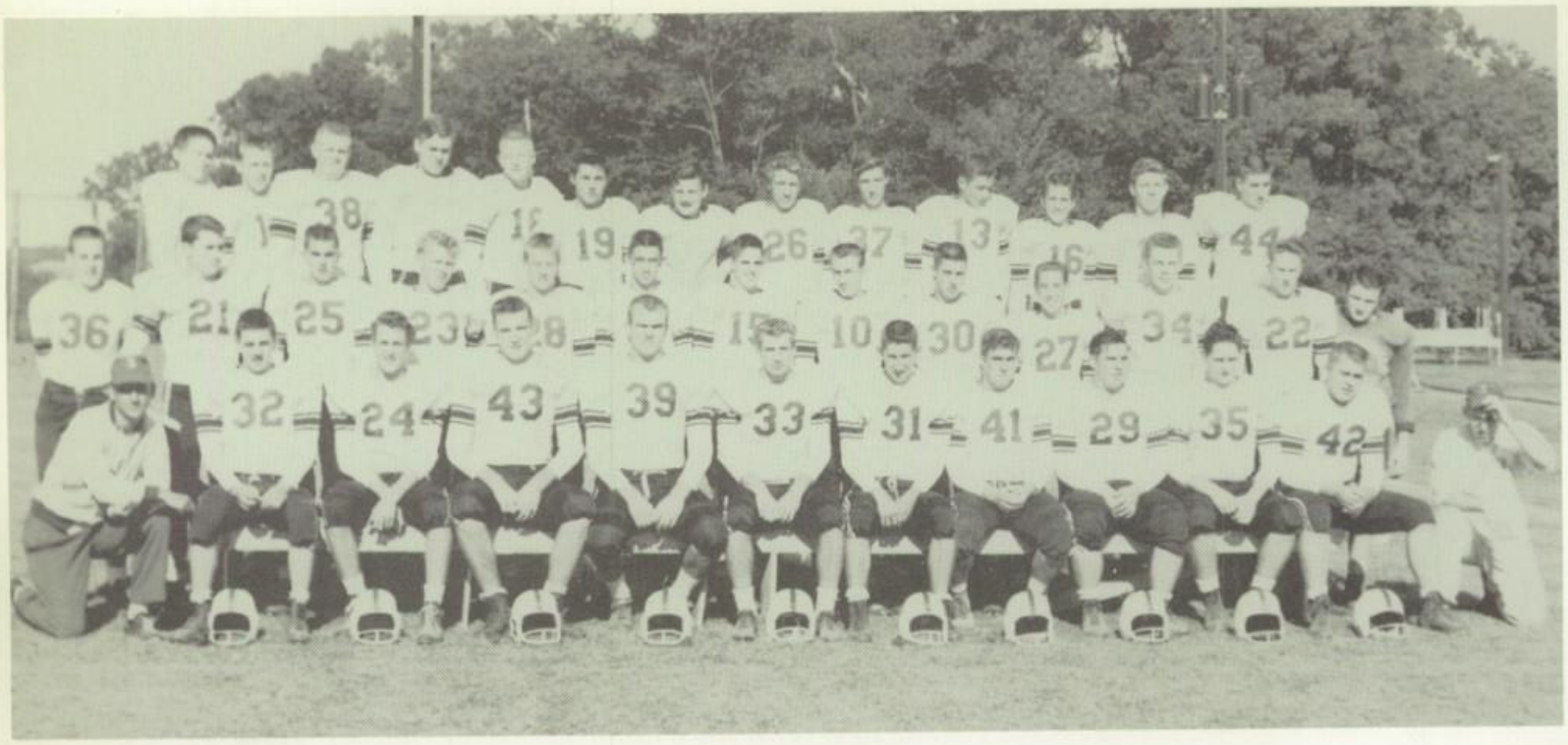

SENIOR VARSITY

FIRST ROW: Mr. Robert McCoy, Coach; Daniel Sides, Harold Miller, Joe King, Melvin Bollinger, Lee Fry, Barry Black, Sam Alban, Robert Spyker, Jack Duerr, Jake Fair, Mr. Oscar Snyder, Coach. SECOND ROW: Charles Myers, Charles Thoman, Jim Krebs, Dick Sommerville, Phil Miller, Dave Shue, Dan Shewell, Phil Stake, Alfred Elliott, Lynn Messersmith, Dale Miller, Jim Holley, David Markel. THIRD ROW: Dennis Wertz, Nevin Laughman, Lynn Rohrbaugh, John Keller, Ronald Smith, Sam Sellers, Alton Glatfelter, Joe Tyler, Bill Tyler, Mike Crowe, Bob Brown, Dick Ambrosius, Terry Yohe.

COACHES

Mr. Oscar Snyder, Mr. Robert Zeigler, Mr. Robert McCoy, Mr. Donald Blough.

. . . *Season Successful*

Exciting evening—football game.

SENIOR VARSITY

We		*They*
20	York Catholic	7
7	West York	7
0	Central	14
33	Carson Long	12
39	Patton Trade	6
0	Littlestown	21
6	Dallastown	12
21	Kennard-Dale	0

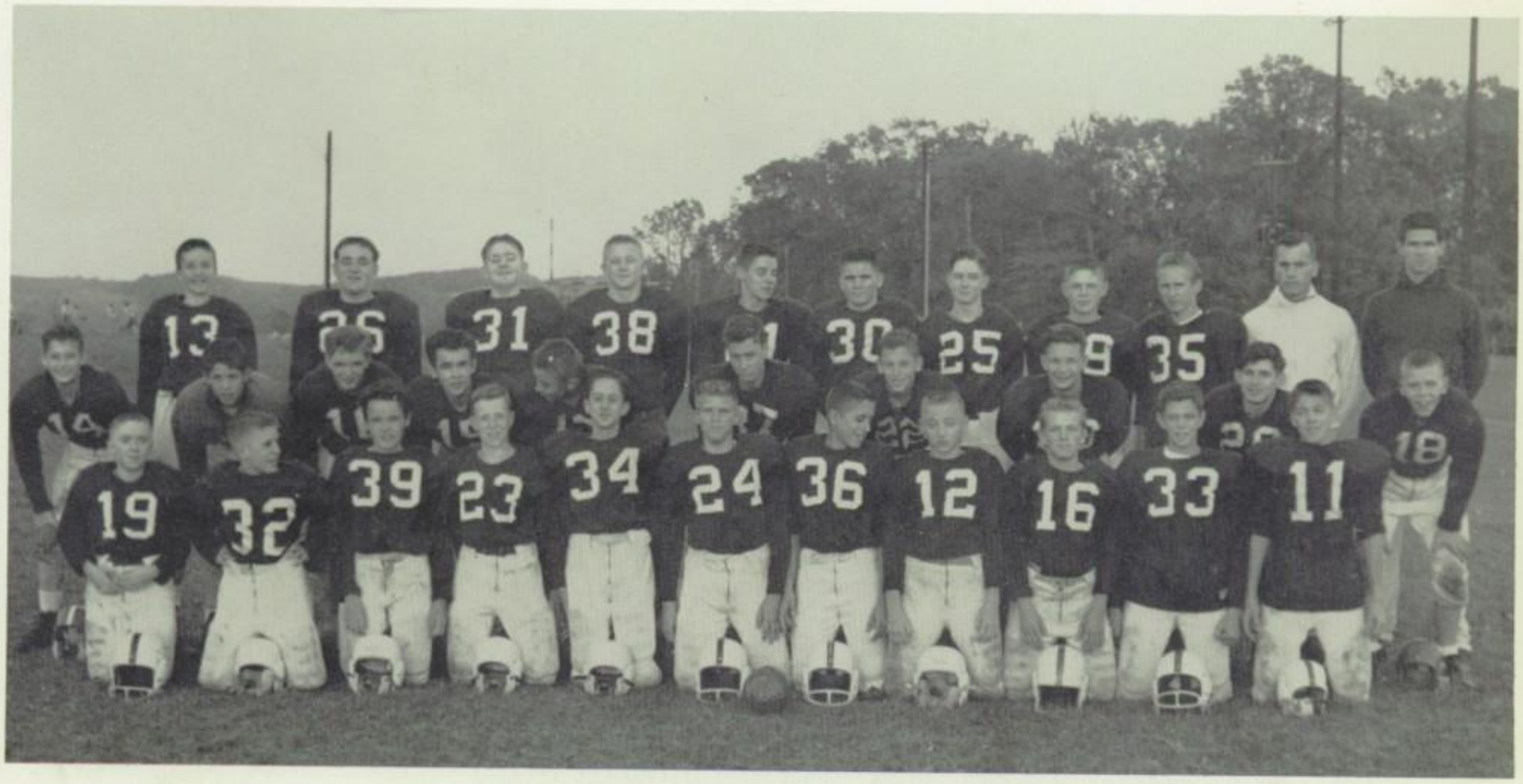

JUNIOR HIGH VARSITY

FIRST ROW: Johnny Houston, Barry Zeigler, Wayne Hartenstein, Barry Jones, Carson Petry, Greg Albrecht, Loren Kroh, Johnny Patrizio, Robert Harris, Richard Merrick, Ronald Stiffler. SECOND ROW: Philip Schriver, Curtis Winters, Richard Attig, Franklin Dunnick, Jeff Crowe, Gary Owens, Mike Schriver, Alton Glatfelter, Mervin Ridley, James Bond. THIRD ROW: Paul Markel, David Markel, Dennis Wertz, Ronald Smith, Bob Frederick, Steve Forbush, Larry Kopp, Kenneth Goodling, Glenn Warner, Mr. Blough, Mr. Mensch, Coaches.

Warriors Face . . .

MEMBERS OF FACULTY TEAM

FRONT ROW: Donald Blough, Oscar Snyder, Robert McCoy. SECOND ROW: Joseph Smith, scorekeeper; Gerald Treon, Raymond Burger, and Robert Zeigler. Absent when picture was taken, James Miller.

King sinks lay-up.

SENIOR VARSITY

We		*They*
61	Dallastown	60
40	Eastern	45
44	Spring Grove	48
49	York Suburban	72
49	Dover	46
51	Kennard-Dale	46
59	Southwestern	38
42	Red Lion	51
52	West York	51
43	Dallastown	72
61	Central	56
45	Eastern	73
51	Northeastern	56
39	York Suburban	55
49	Kennard-Dale	54
57	Red Lion	58

. . . Tough Competition

Miller shoots hook for two points.

King shoots for basket.

FIRST ROW: Terry Amspacher, James Holley, Larry Myers, James Shearer, Daniel Shewell, David Shue. SECOND ROW: Mr. Raymond Burger, Harold Miller, Joseph King, Melvin Bollinger, Barry Black.

Girls' Sports

FIRST ROW: Donna Glatfelter, Susan Gemmill, Claudia Fry, Sondra Sechrist, Sally Thompson, Carol Russell, Beverly Williams, Joyce Stoner. SECOND ROW: Lana Ambrosius, Linda Joines, Charlene Bose, Marie Thompson, Judy Smith, Cindy Rehmeyer, Donna Warner, Lois Markel, Bonnie Matthews, Donna Baker, and Karen Hare.

Student sets up ball for front line.

Sondra returns serve.

"Ads" and Clubs

Students prepare crystals.—Pictured: Bill Goodling, John Jasinski, Mr. Melvin Wagner, Gerald McCleary.

Science Club

The Science Club gives the students who are interested in science a chance to learn more about it. The club projects also furnish the school with equipment and materials.

Planned for future projects are the building of a Tesla Coil and a geiger-counter.

The club is under the direction of Mr. Melvin Wagner.

Future Teachers of America

Having an interest in teaching as a future career is the only qualification one has to have to belong to the Future Teachers of America.

The students learn more about teaching through assisting teachers and visiting other schools and colleges.

The club participates in school activities pertaining to teaching, such as Back to School Night. They have attended Teachers' Institute.

The club, sponsored by Mrs. Doris Miller and Miss Mercer, meets every Thursday.

F.T.A. meeting is conducted.

Mr. Treon coaches students.

Senior Intramurals

In order to create more interest in sports, Senior High Intramurals has been organized. The club is open to all senior high boys.

Various sports are coached by Mr. Gerald Treon, club advisor.

Riding Club

Promoting a greater interest in safe riding is the purpose of the Riding Club. Any student who has a genuine interest in horses may join.

The second Saturday of every month the members ride at the River Valley Ranch, Lineboro, Maryland.

The club, under the guidance of Mrs. Sarah Graham, is taught proper riding techniques.

Students practice horsemanship.

Dance Band practices for future engagements.

Dance Band

To supply modern entertainment to the students at Susquehannock is the purpose of the Dance Band. They furnish the music for some of the school dances.

The band, sponsored by Mr. Prowell Seitzinger, consists of twenty-five members. They meet every Tuesday to rehearse for future engagements.

Archery Club

The Archery Club promotes interest in the age-old sport of "archery." The club practices outside, if the weather permits.

Planned for the future is the building of an archery range.

This newly organized club is advised by Mr. Matthew Mensch.

Students receive instruction.

SUPERIOR WIRE CLOTH CO.

Manufacturers of
Non Ferrous Screen and Wire Cloth
Superior in Quality Supreme in Durability
HUNGERFORD, YORK CO., PA.

FUHRMAN'S MEAT MARKET

Fresh and Smoked Meats
Codorus, Pa.
Phone: Jefferson-2396

NOTIONS DRY GOODS

GLEN ROCK
VARIETY STORE

SHOES CANDIES

BOB'S BOWLERAMA

AMF Automatic Pinspotters
Open Daily at Noon — Sun. 2 P.M.
Reservations — Phone GLEN ROCK 5981

BARNEY DUERR'S
Texaco Service
Lubrication, Washing
General Motor Tune Up
New Freedom, Pa Phone 3250

WARNER AND WIRTZ

Sales and Service

CHEVROLET AND OLDSMOBILE

New Freedom, Pa.

Phone 5691

The Finest in Tailoring

Free Alterations
Life of Garment

BRODY'S MEN'S SHOP

11 Main St. Glen Rock, Pa.

PHONE 6756

W. C. ANSTINE & SON

Sewing Contractors

RAILROAD, PA.

SNYDER'S FEED MILL
Kimberchick K-137
Eshelman and Larro Feed
Brodbecks, Pa.
Phone Glen Rock 4307

R. E. YOHE
Your Community Pure Food Store
General Merchandise
Brodbecks, Pa.
Phone Glen Rock 4822

WERTZ GARAGE
Fram Tractors and Equipment
Westinghouse Appliances
Phone—Hamp. Franklin 4-2672
LINEBORO, MARYLAND

WHERLEY'S

Men's—48 Water Street
Ladies'—41 Main Street
Glen Rock, Pa.

HELEN PLITT BEAUTY SHOP

236 Hanover St.
Glen Rock, Pa.
Tel. G.R. 4037

Compliments of

BORTNER'S SOFT DRINKS

HANOVER, PA.

BORTNER'S GARAGE
New and Used Cars, General Repairs
Complete Front End and Aligning Service
Glenville, Pa.
Phone Glen Rock 5525

GROVE AND SECHRIST SPORTING GOODS

77 N. MAIN ST. RED LION, PA.

Compliments of

TAYLOR'S GROCERY

Railroad, Pa.
Phone: Glen Rock 3607

GLEN ROCK PHARMACY

17 Main Street

Phone 4002

Compliments of

SWEITZER'S BARBERSHOP

GLEN ROCK, PENNA.

Compliments of

LEROY HEINDEL'S

Community Pure Food Store
Glen Rock R.D. No. 2

H. C. GEIPLE AND SON

Home Furnishings of Trusted Quality

Since 1880

FUNERAL HOME GLEN ROCK, PENNA.

Easy Home Laundry

Goulds Water Systems

R. H. MOWERY

Housewares and Gifts
Plumbing and Heating

PHONE 3281 GLEN ROCK, PA.

WAGNER CLEANERS

Phone 3456 Glen Rock, Pa.

FARMERS STATE BANK OF HANOVER

13-15 Baltimore Street
Member of
Federal Deposit Insurance Corporation

WARNER'S HYPO-ZONE

MILTON M. WARNER

1430 W. Popular St. York, Pa.

Nancy Jones and Dick Hartenstein prepare hobby case.

Library Club

Membership in the Library Club is the largest in the school. Students from eighth to twelfth grade are eligible for the club.

These students work in the library for at least one period a week. They do all types of jobs—from checking the Wilson catalog to dusting book shelves.

All students who work for seventy-five hours receive a pin. Those who have worked one hundred and fifty hours receive a tie clasp or another piece of jewelry.

The club advisor is Mrs. Dorothy Hollahan.

Students utilize library facilities.

Junior High Newspaper

Junior high students have a chance to try their hand in journalism while working on the junior high newspaper, "Tee Pee Talk."

Under the direction of Mrs. Mary Keith and Miss Margaret Mercer, students learn the methods of operating a newspaper and gain experience in writing. This prepares them for future work on the Courier. This year's editor is Darlene Schuman.

Editor—DARLENE SCHUMAN

Students plan next edition of "Tee Pee Talk."

WORDEN & SHEWELL, INC.

Domestic and Industrial Heating

Boiler Installation and Repairs

PHONE
York 82014
Glen Rock 3601

531 W. King St.
YORK, PA.

RCA Victor
Television

JESSE F. GARVER

For Prompt Efficient Service

115 Main St.

CALL GLEN ROCK:

Store 3143 Res. 6581

Shrewsbury Branch

YORK TRUST COMPANY

SHREWSBURY, PA.

Complete Banking Facilities

Member of the
Federal Deposit Insurance Corporation

SOTDORUS SERVICE STATION
Tydol Gas and Veedol Oil
Lubrication—Accessories
Mirro Glazing and Washing
Used Cars Bought, Sold and Traded
Phone: Glen Rock 3896

Scott's Lawn Care DuPont Paints

Hardware — Toys — Gifts

LAU'S

SMITH'S
QUALITY SUPER MARKET

Manchester Street Ext.
Glen Rock, Pa.

Phone 3750

HOME DRESSED MEATS

Meet Your Friends Here — Plenty of Parking

KOPPS COMPANY, INC.

Lineboro, Md.

LUMBER AND MILLWORK

SEITZLAND STORE

Locker Storage

and Frozen Foods

A. E. NEWCOMER

Insurance

227 Hanover St.

Phone 3567 Glen Rock, Pa.

DODGE AND PLYMOUTH
Sales and Service

SUMMIT SERVICE

New Freedom, Pa. Phone 3801

"You'll Love to Live With"
Furniture and Appliances
From
BUD HAVEN
Shrewsbury, Pa.

KREB'S
A. G. Food Store
BRODBECKS, PA.
S. J. KREBS, Prop.

O. K. COMMUNITY STORE
For Finest Quality and Service
Groceries Dairy Products Produce Choice Fresh Meats
Frozen Foods Notions
LARGEST SELECTION OF FOOD
IN SOUTHERN YORK COUNTY
Glen Rock, Pa.
HIGHEST QUALITY MEATS

JOHN A. SCHUMAN'S GARAGE
Jefferson, Pa. P.O., Codorus, Pa.
Goodyear Tires Willard Batteries
General Repairs Accessories
Phone JEFFERSON 2141

SARAH'S BEAUTY SALON
High Street
New Freedom, Pa.
Phone Glen Rock 4280

C. C. MILLER
Auctioneer
Brodbecks, Pa. Phone 4823

SHREWSBURY RESTAURANT
"For Good Things to Eat"
On the Square
Shrewsbury, Pa.
Phone 3063 EARL HELFRICH, Prop.

H. FRANCIS NONEMAKER
Heating and Plumbing
New Freedom, Pa.

ROHRBAUGH'S SERVICE STATION
Your Flying Dealer
Lubrication — Car Washing
Wheel Alignment and Balancing
Phone: Jefferson 2169 Codorus, Pa.

GARDNER'S GARAGE
General Repairs, Towing and Used Cars
Complete Front End Alignment
Glen Rock, Pa. R.D. No. 3
Phone 3663

CODORUS & MANHEIM
FARMERS ASSO.
Grain, Flour, Feed
Coal and Fertilizer
Glenville, Pa.
Phone Glen Rock 6832

NARDIE'S FOOD MARKET
New Freedom, Pa.

Best Wishes
AMERICAN
INSULATOR CORP.
Custom Molders
of Plastic Materials
NEW FREEDOM, PENNA.

Future Farmers of America

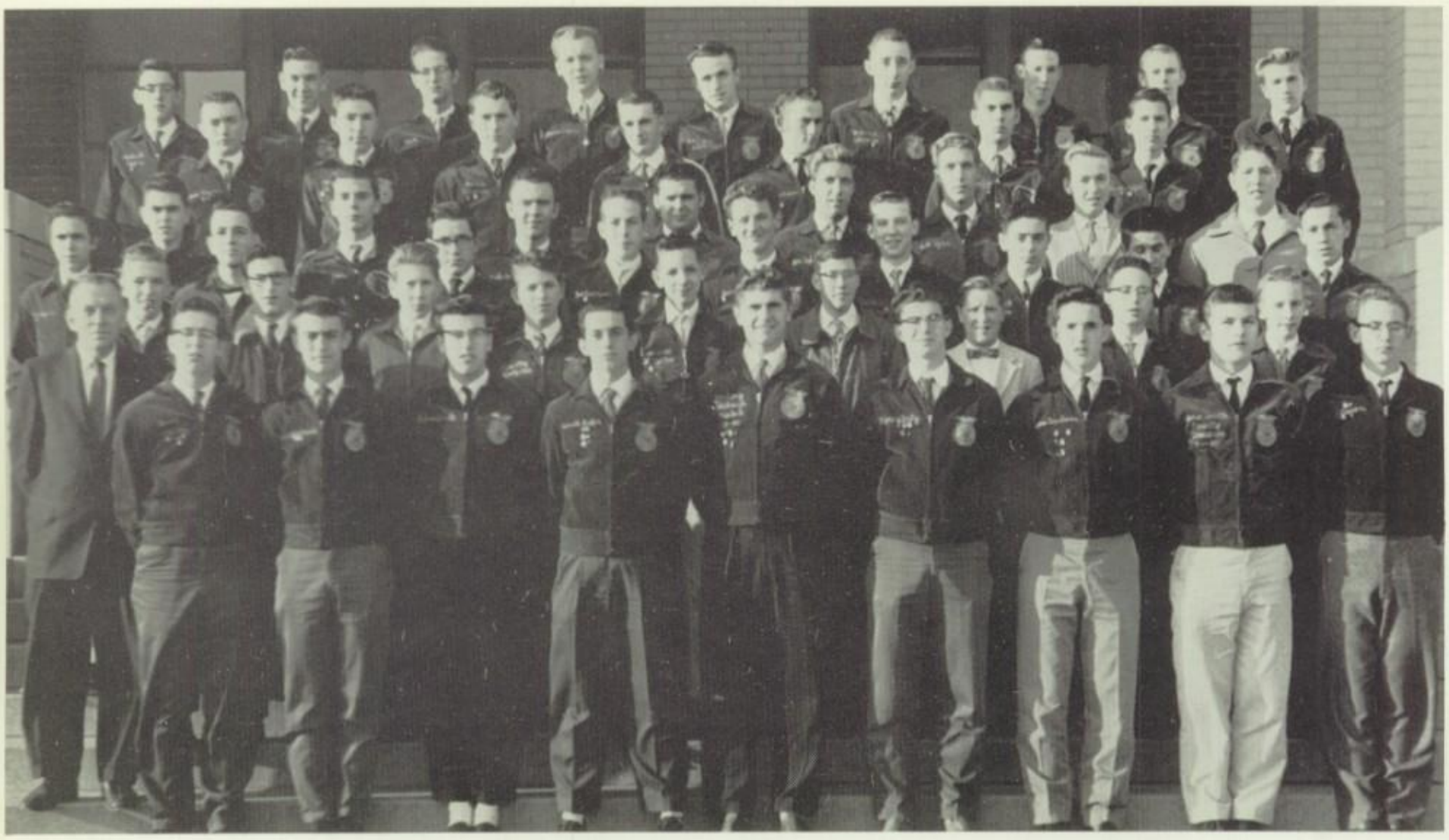

FIRST ROW: Mr. Russell Hare, Advisor; Barry Glatfelter, Robert Hildebrand, James Smith, Donald Shaffer, Sterling Lucabaugh, Henry Fritz, Rene Fourhman, Lewis Smith, Aaron Amspacher. SECOND ROW: Larry Stough, Charles Thomas, James Snyder, Timothy Glatfelter, Lawrence Glatfelter, Harold Thomas, Norman Rohrbaugh, John Fisher, Clarence Nace. THIRD ROW: James Tyler, Gerald Shoff, Leroy Snyder, Charles Myers, Donald Thoman, Marvin Klinedinst, Robert Miller, Richard Ferguson, Monroe Miller. FOURTH ROW: Rendall Gemmill, James Thoman, Robert Badders, Lawrence Davis, Joseph Tyler, William Tyler, Daniel Osborne, Charles Thomas. FIFTH ROW: Nelson Wagner, Clyde Shive, Charles Thoman, William Sweitzer, Walter Fourhman, Clarence Raffensburger, Lewis Shaffer. SIXTH ROW: Robert Myers, Clyde Cheek, Richard Nuttle, Glenn Taylor, Gordon Shive, Francis Thomas, James Krebs, Dale Mummert, Robert Daron.

President confers with members.

FUTURE FARMERS OF AMERICA

The F.F.A. is a club for those boys taking the Vocational Agriculture course. Each year the club sponsors dances, suppers, and skating parties.

The officers are: Sterling Lucabaugh, President; Donald Shaffer, Vice-President; Henry Fritz, Secretary; Lewis Smith, Treasurer.

The club advisor is Mr. Russel Hare.

FUTURE FARMERS OF AMERICA

Future Homemakers of America

FIRST ROW: Barbara Heindel, Romaine Fourhman, Barbara Caslow, Brenda Lackey, Ruth Rohrbaugh, Nancy Horton. SECOND ROW: Helen Kopp, Hilda Nace, Hazel Nace, Joyce Reimold, Lucille Cornbower, Peggy King, Mrs. Henrietta Wilt, Advisor. THIRD ROW: Glenda Smith, Marlene Hess, Helen Herbst, Blanche Dubbs, Diane Gettel.

SENIOR F.H.A.

Avised by Mrs. Henrietta Wilt, the Senior Future Homemakers of America develop skill in domestic duties, such as cooking, sewing, and managing the home.

Among its various activities, the F.H.A. combine with the F.F.A. in sponsoring the annual Sweetheart Dance.

The organization is headed by Brenda Lackey, President; Nancy Horton, Vice-President; Lois Osborne, Secretary; Ruth Rohrbaugh, Treasurer.

The Senior F.H.A. is open to any senior high student who has had home economics.

Girls prepare for lunch.

SAVADA BROS., INC.

Manufacturers of

Pajamas ● Shirts

The MODEL Brand

Sportswear ● Underwear

GLEN ROCK, PENNA.

BLANCHE'S SHOP
Infants', Children's, Ladies' Wear
Gifts — Hallmark Cards
P.O. Bldg. New Freedom, Pa.

Compliments of
TRAIL COFFEE SHOP
On Route 111 — 2 Miles South
York, Pennsylvania

(Open Sundays)
JOE AND MARY'S RESTAURANT
Seafood — Steaks — Chops and Chicken
Sandwiches of All Kinds
Catering to Parties and Banquets
Route 111 Phone 3500

NORMAN KOPP
Glen Rock No
Seitzland
Upholstering and Repairing
and Refinish

FINE DIAMONDS,
WATCHES, CLOCKS AND JEWELRY
Agent for Bell & Howell Home Movie Equipment.
MODERN REPAIRING AT REASONABLE PRICES
USING ULTRASONIC EQUIPMENT.
JOHN E. YOST, JEWELER
105 MAIN STREET, GLEN ROCK, PA.
Same location Since 1920

KIICK'S SUPERETTE
Produce, Groceries, Meats
GLEN ROCK, PA.

Compliments of
THE LUCKY SPOT RESTAURANT
112 Broadway
Hanover, Pa.

FAMOUS HOT WIENER LUNCH
Ed, Tim Maoros and Geo. Tsitsibelis, Props.
Corner York St. and Broadway
Hanover, Pa.

For a Real Treat
Eat
UTZ'S POTATO CHIPS

VERNON L. MASIMORE
Glen Rock, Pa.
Plumbing and Heating
Myers Pumps
Phone 6922

HARRY A. MILLER, JR.
New, Used Cars
Seven Valleys R.D. 1, Pa.
Route 616
Phone Logansville 2257

GLEN ROCK STEAM BAKERY
Glen on the Label Means
Quality on the Table
Phone: Glen Rock 6591
Glen Rock, Penna.

GLATFELTER'S ICE CREAM
C. N. KROUT, Proprietor
Glen Rock, Pa. Phone 3341

For Cattle, Hogs and Poultry
OWINGS BROTHERS, INC.
Glen Rock, Pa.
June Bug Feed

York, Pa. Phone 8-2715
Harrisburg Phone 4-0258
Day and Evening Classes
THOMPSON COLLEGE
Courses: Stenographic, Secretarial
Accounting and Business Administration

JOHN W. KERCHNER
Dead Animals Promptly Removed
Phone: Loganville 2821 — York 47-4113
Radio Dispatched Trucks

R. F. WARNER
Feed — Grain — Fertilizer
Phone Franklin 43553
LINEBORO, MARYLAND

PEOPLES BANK
OF GLEN ROCK
Glen Rock, Penna.
COMMERCIAL BANKING
Member:
Federal Deposit Insurance Corp.
Federal Reserve System

Congratulations and
Best Wishes
to the
Graduation Class
BUCHART
ASSOCIATES
Architectural Engineering
611 West Market Street
YORK, PENNA.

BOWMAN'S ICE CREAM SHOP
Ice Cream for All Occasions
Soups, Sandwiches, Drinks
Shrewsbury, Pa.

M. E. BRICKER
Heating Tinning
Plumbing Hardware
Shrewsbury, Pa.
Phone GLEN ROCK 3062

HUGHES' RESTAURANT
New Freedom, Pennsylvania

W. HOMER HENDRIX
General Insurance
Fire, Life, Auto, Health and Accident
Workmen's Compensation, General Liability
Hungerford, Pa. Phone GR 4848

ELMER W. HENRY
Dealer in Varcraft Paint
Shrewsbury, Pa.
Glen Rock 4788

CARMAN'S
Ice Cream, Milk and Ice
Phone GLEN ROCK 4801

A FRIEND

GLEN ROCK RESTAURANT
I. SCHAFFER, Prop.
Phone: Glen Rock-5836

Quill and Scroll Honor Society

FIRST ROW: Lee Fry, Jean Wilson, George Brown. SECOND ROW: Melvin Bollinger, Ivan Gettle, and Donald Shive.

Honor Society Advisors

Advisors: MR. RICKER and MR. HEATHCOTE

QUILL AND SCROLL

Under the direction of Mr. Roland Heathcote, members of the Quill and Scroll, an international journalist society, further their knowledge in journalism. Any staff member of the Courier or Calumet who has done outstanding work is eligible for membership.

The officers are: President, Lee Fry; Vice President, George Brown; Secretary, Ivan Gettle; Treasurer, Melvin Bollinger; Historian, Donald Shive.

National Honor Society

FIRST ROW: Dawn Boose, Marilyn Sweitzer, Joyce Heindel, Jean Wilson. SECOND ROW: George Brown, Darlene Brenneman, James Holley, Sandra Wallace, Donald Shive. THIRD ROW: Lee Fry, Jack Frederick, Melvin Bollinger, Barry Black, Sterling Lucabaugh, Ivan Gettle.

NATIONAL HONOR SOCIETY

The National Honor Society consists of students who have shown qualities in scholarship, leadership, and service to the school. Members must have a 90% average and be active in clubs and organizations. Only senior high students are eligible for membership.

The club advisor is Mr. Paul Ricker.

Club Directors

MR. ROBERT COX, MR. SIDNEY EHRHART.

WILEY MacDONALD

Strawberry and Flower Plants
Route 111 New Freedom R.F.D.
Phone Glen Rock 3502

SAUBEL'S

Groceries and Hardware

HAMETOWN, PA. PHONE 4669

CLIFTON R. WINEHOLT

Truck Bodies and Woodworking
Welding and General Repairs
New Freedom, Penna.

It's Smart to Save in
SMITH VILLAGE

BRUCE V. SMITH

Phone York-5501 Jacobus, Pa.

"Specializing in Charter Service"

Modern Coaches For Modern Charter Service

RELIANCE MOTOR COACH CO.

RAILROAD, PA. PHONE GLEN ROCK 6131

ANDERSON FEED CO.

Manufacturers of Anderson Feeds
Hungerford, Pa.
Phone Glen Rock 4842

BIXLER'S

Welding General Repairs
Heavy Wrecker Service
HEATHCOTE'S GARAGE
Phone: Glen Rock 4361
New Freedom, Pa.

DeKalb Hybrid Seed Corn and Chix

JOHN SIELING

New Freedom R.D. No. 1
Phone Glen Rock 4283

BENSON'S OF NEW FREEDOM

Arrow Shirts — Casual Wear — Interwoven Socks
Lord Baltimore — Middishade — McGregor
Formal Clothes — Rentals — For Weddings, Proms, Etc.

Compliments of
J. C. STABLER
Florist

THRONE LUMBER COMPANY
Custom Mill Work
Lumber and Building Material
Phone — 5681
Glen Rock, Pa.

NEW FREEDOM HARDWARE
Paint and Housewares
Toys and Gift Items
Phone: Glen Rock 6171

General Auto Repairing, Painting
Official State Inspection
CENTERVILLE SERVICE STATION
Glen Rock, R.D. 2, Pa.
Phone 3892

SHEETS BROTHERS
Farm Equipment — Motor Trucks
Refrigeration — Sales and Service
Carlisle Street, Extd.
Main Office: Hanover, Penna.
Stewartstown, Pa. Hanover 2-6231; 2-5251

SILBAUGH MEMORIALS
Shrewsbury, Pa.

MELVIN D. SHAFFER & SON
Modern Home Appliances
Radios — Televisions — Washers — Ironers
Refrigerators — Ranges — Dryers
Shrewsbury, Pa. Phone Glen Rock 4981

VICTORY RESTAURANT
918 Carlisle Street
HANOVER, PA.

CODORUS NATIONAL BANK
in Jefferson
Member Federal Deposit Insurance Corp.
Codorus, Penna.

Compliments of
J. H. STERN
GARMENT CO., INC.
Seven Valleys, Pa.

Compliments of
GLEN TRADITIONALS, INC.
Glen Rock, Pa.

MELLON'S AUTO PARTS YARD
Brodbecks R.D. No. 1, Penna.
Phone: Glen Rock 3851

A. M. KREEGER
Poultry • Feed
Fertilizer • Coal
Shrewsbury, Pa. Phone: Glen Rock 3060
Custom Corn Shelling

BENSON'S OF NEW FREEDOM
Quality Apparel and Gifts
We Give S&H Green Stamps

McCLAIN & BOYLE
Interior and Exterior Painting
Shrewsbury, Pa.
Phone: Glen Rock 5570

AMSPACHER'S GARAGE
Clair & Polly's Soft Ice Cream
Glen Rock, R.D. #3
Phone: 6691 Glen Rock

Superbia Scholae Nostrae

Mrs. Graham, Jean Wilson, Lois Winemiller, and Miss Krumrine.

Students confer with committee head.

Under the patronage of Miss Phyllis Krumrine and Mrs. Sarah Graham, a new club, the Superbia Scholae Nostrae, has appeared on the school scene.

The club is composed of senior girls and boys, and junior girls who are interested in improving the appearance of the school. Later members of the underclasses will be able to join.

The club plans to operate a canteen for students in the cafeteria before school.

An advisor will supervise the canteen at first, but later it will be operated by the students on the honor system.

The fundamental purposes of the Superbia Scholae Nostrae are to work for the welfare of the school and to show that the students are willing and able to accept responsibility in the school community.

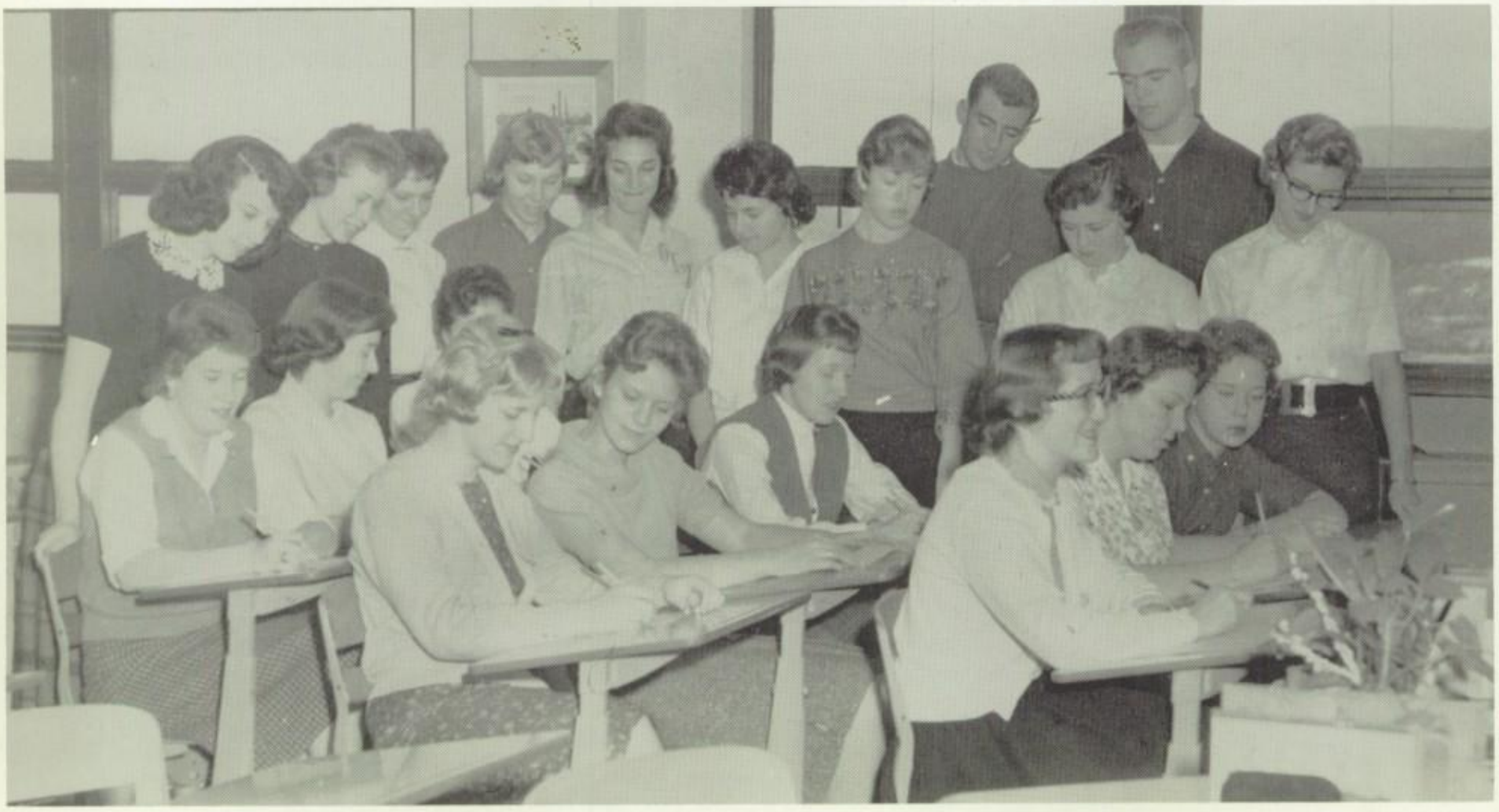

Students organize material for the improvement of the school.

Theatre Arts Club

Designing the scenery for the junior and senior plays keeps the Theatre Arts Club quite busy throughout the year. They repair damaged scenery and sometimes provide the settings for some of the assembly programs.

The club, sponsored by Mr. Lowell Wallace, is open to boys in both junior and senior high.

The officers for this year are: Ray Masimore, President; Kenneth Adams, Vice President; Terry Klinefelter, Secretary; Gary Masimore, Treasurer.

Instruction is given by Mr. Wallace.

Future Nurses of America

Senior high girls who are interested in careers in nursing may join the F.N.A. These girls assist Mrs. Anderson, their director, in administering shots. They participate in programs which collect funds for UNICEF.

During the school year, the future nurses visit hospitals.

Student assists nurse in preparing for shots.

PEOPLE'S BANK OF HANOVER

"The Friendly Bank"

HANOVER, PENNA.

LOANS:

Personal
Auto Loans
Mortgages
Business Loans

DEPOSITS:

Savings
Checking Accounts
Certificate
of Deposit

Best Wishes
to the
Class of '60

CRESCENT INDUSTRIES INC.

NEW FREEDOM, PENNSYLVANIA

BUBB INSURANCE AGENCY

NEW FREEDOM, PA.

Complete Insurance Service

When You Purchase Your Next Car
Ask Us About Our New
Automobile Finance Plan

NOTARY PUBLIC

PHONE GLEN ROCK 3624

Compliments of

HUNGERFORD PACKING COMPANY, INC.

HUNGERFORD, PENNSYLVANIA

UNION MACHINERY DIVISION

AMF

Glen Rock, Pa.

SIELING FURNITURE CO.

RAILROAD, Pa.

Congratulations
to the Seniors of 1960

HENRY M. BLATNER

Your 1960 Class Photographer

PHONE 7173

153 East Market Street
York, Penna.

AT THE BROWNSTONE HOUSE

H. E. STERNER & SONS
Distributors
Gasoline—Furnace Oils—Motor Oils
Phone Loganville 2472 or 2149
R. D. #2 Glen Rock, Pa.

Compliments of
THE COLONIAL HOTEL

KEENEY'S MEAT MARKET
Home Dressed Meats
Hungerford, Pennsylvania
Phone 4843

NORMA'S BEAUTY SALON
Norma Baker
Main St. Shrewsbury, Pa.
GLEN ROCK 3061
Specialize in Permanent Waving, Hair Shaping and Hair Coloring

Let's Meet and Eat at
FITZ BROS.
TROPICAL TREAT
Subs, French Fries, Bar-B-Ques
Soft Ice Cream
Route 111, 1½ Miles South of
YORK, PA.

FIVE-TOWN MOTORS, INC.
Route 111 Shrewsbury, Pa.
Phone Glen Rock 3571
FORD
Sales and Service and Parts

MILLER'S
DISCOUNT AUTO PARTS
Route 111
¼ Mile South of Jacobus, Pa.
Phone: York 27612
Specializing in
Wheel Alignment and Balance

REHMEYER'S
PETROLEUM, INC.
Subsidiary of Aero Oil Co.
PHONE G R 4199 NEW FREEDOM
Atlantic Petroleum Distributor
Fuel Oils—Gasoline—Lubricants
Oil Burner Sales and Service

GERRY E. McCULLOUGH
Esso Petroleum Products
Coal
New Freedom, Pa.
Phone 6177

NEUHAUS'S, INC.
Hardware, Feed, Farm Equipment and
Westinghouse Electrical Appliances

E. H. HELFRICH, JR.
Watchmaker and Jeweler
New Freedom, Pa.
All Watch Repairs Guaranteed

KNOTTY PINE STUDIO
J. O. Ebaugh—Photographer
Route 111 Hametown
Phone: Glen Rock 4667

The President conducts the meeting.

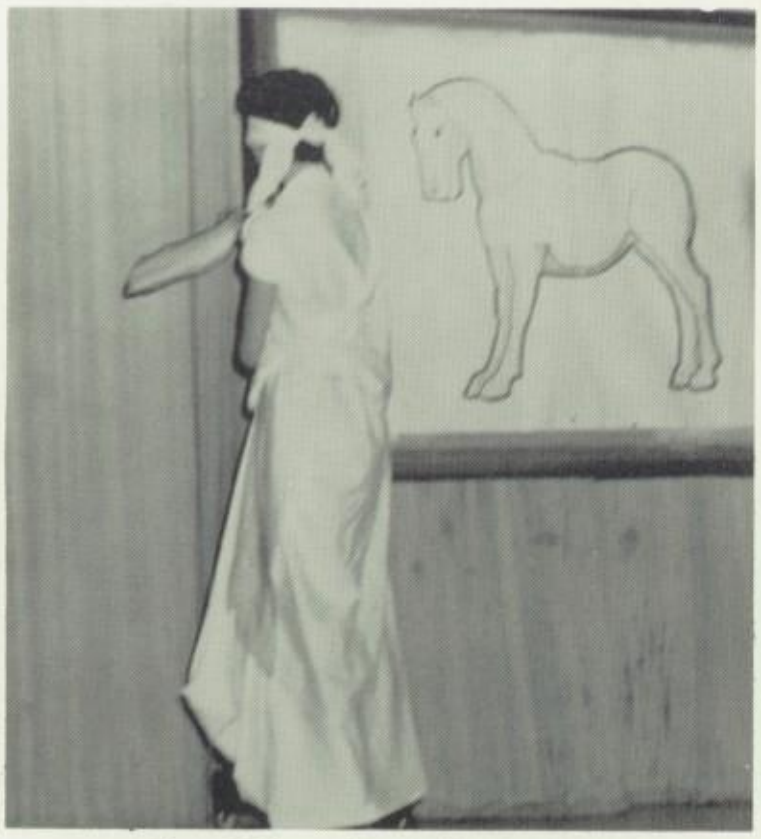

Ilene Miller seeks the Trojan horse.

Quo Vadis Club

Any person who has, or is, taking Latin may join the Quo Vadis Club. The purpose for the club is to increase the interest in classic civilization. The club attends the Latin convention, which is held every year in the different parts of the state. The club meets on Tuesday in room 210.

The club is advised by Miss Phyllis Krumrine.

The officers for the 1950-60 club are: President, Donald Shive; Vice-President, Gunta Melbardis; Secretary, Dwan Boose; Treasurer, Ilene Miller.

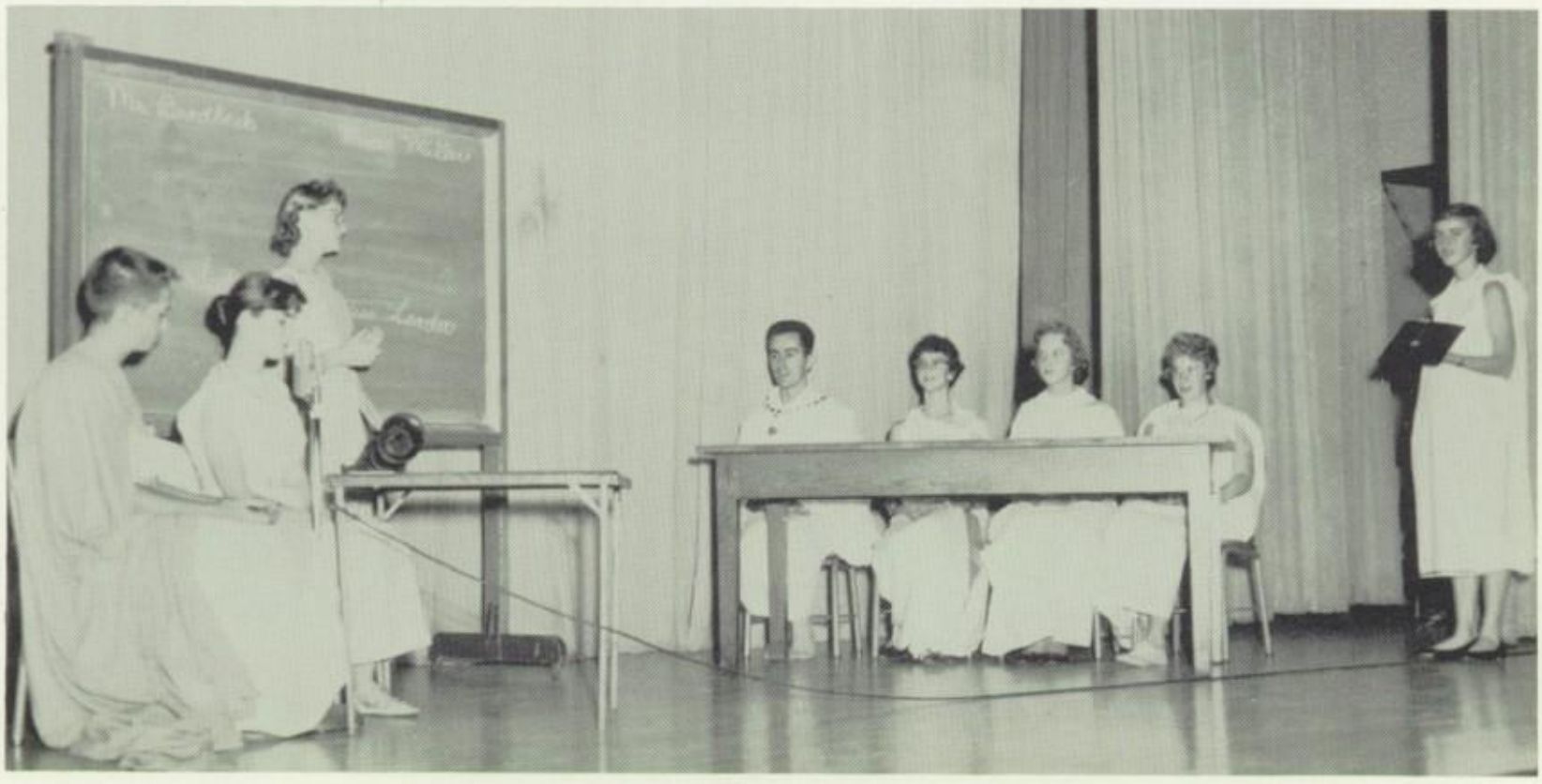

A Roman "Price Is Right" is conducted by Latin students.

NATIONWIDE INSURANCE
Life Fire Auto Polio Accident Compensation Liability
Also Representative of Approved Finance, Inc.
LEROY A. ROHRBAUGH, Agent
Full Time Service
Phone Jefferson 2164
Office in Lodge Hall
Codorus, Pa.

STRAUSBAUGH PONTIAC
Glen Rock, Pa.
Jos. A. Strausbaugh
Tel. 3897

BAUGHER MOTORS
Chrysler and Plymouth
Sales and Service
Codorus, Pa. Phone Je-2371

Compliments of
COLEMAN ENTERPRISE
CORP.
GLEN ROCK, PENNSYLVANIA

ZAFROS FURNITURE STORE, INC.
Large Display of Furniture and Rugs
Open Friday and Saturday Evenings
21-29 Broadway Red Lion, Pa.

Compliments of
GLEN ROCK
SENIOR GIRL SCOUTS
Troop 96

MENCHEY MUSIC STORE
JOIN THE BAND
430 Carlisle St. — Hanover St.

SHREWSBURY LUMBER CO.
Building Materials of All Kinds
SHREWSBURY, PENNA.

THE GLEN ROCK STATE BANK
57-59 Main Street
Glen Rock, Penna.
NIGHT DEPOSITORY
DRIVE IN BANKING
Member: Federal Deposit Insurance Corporation

You Buy Word in Diamonds, Watches
and Jewelry for 34 Years
COLUMBIA
JEWELRY COMPANY
Clearview Shopping Center
2 Stores to Serve You
Hanover, Pa.
On the Square Downtown

JOHN M. RUDISILL & SONS, INC.
Motor Express
SEVEN VALLEYS, PA.

GUS EQUIPMENT CO.
Minneapolis-Moline and New Holland
Sales and Service
Seven Valleys, Pa.
Phone Loganville 2311

DOLLIE'S BEAUTY SHOP
LINEBORO, MD.
Phone: Hamp, Franklin-43418

Compliments of
CHARLES G.
SUMMERS, JR.
INC.
NEW FREEDOM, PA.

BRODBECK
CHEVROLET, INC.
CHEVROLET
We Specialize in
Truck Sales
Get Our Prices on
Body and Fender Work
GLEN ROCK, PA. PHONE 5491

BARBEHENN & SON
Merchant
Glenville, Pa.
Phone: Glen Rock 6834

ZEIGLER'S
Grocery and Delicatessen
Borden's
Ice Cream

Compliments of
NEW FREEDOM
DEPARTMENT STORE

Compliments of
HUNGERFORD RESTAURANT
DOROTHY ZEIGLER, Prop.

"Since 1885"

HARTENSTEIN & CO.

"Let Us Furnish Your Home"

Furniture and
Floor Coverings

Phone 4046

HARTENSTEIN MORTUARY

Home for Funerals

NEW FREEDOM, PA.

PHONE: 6271

Compliments of

MASEMER'S BAKERY

Hanover, Pa.

PHONE HANOVER 71245

GUY HOBBS, INC.

Manufacturers
Wood—Metal—Plastic
Products

Glen Rock, York County, Pa.

MILLER'S STORE

LINEBORO, MARYLAND

Phone: Franklin 4-3554

GLENVILLE INN

Glenville, Penna.
Featuring — Home Cooking
Beer, Wine, Liquor

ELMER ROHRBAUGH'S

BARBER SHOP

Seven Valleys, Pa.

FUTER BROS.

Diamond Merchants

On the Square York, Pa.

You Call, We Haul
Anywhere, Any Time

CARMAN'S TANK LINES

SHREWSBURY, PA.

Phone: Glen Rock 4899

Mr. Hamme referees game.

Seventh Grade Intramurals

Any seventh grade student who is interested in sports may join this club. Many of these students prepare for future years on SHS sports teams. They learn the value of sportsmanship.

The club meets every Thursday under the direction of Mr. Wilson Hamme.

Math Club

Under the guidance of Mr. Wolf, students who are interested in furthering their knowledge in the field of mathematics join this club. It meets every Thursday in room 231.

The Mathematics Club is open to junior high students. These students are trained in basic algebra rules. Mr. Wolf attempts to keep up the pace of the students' progress, thus giving the students the extra benefit of individual attention.

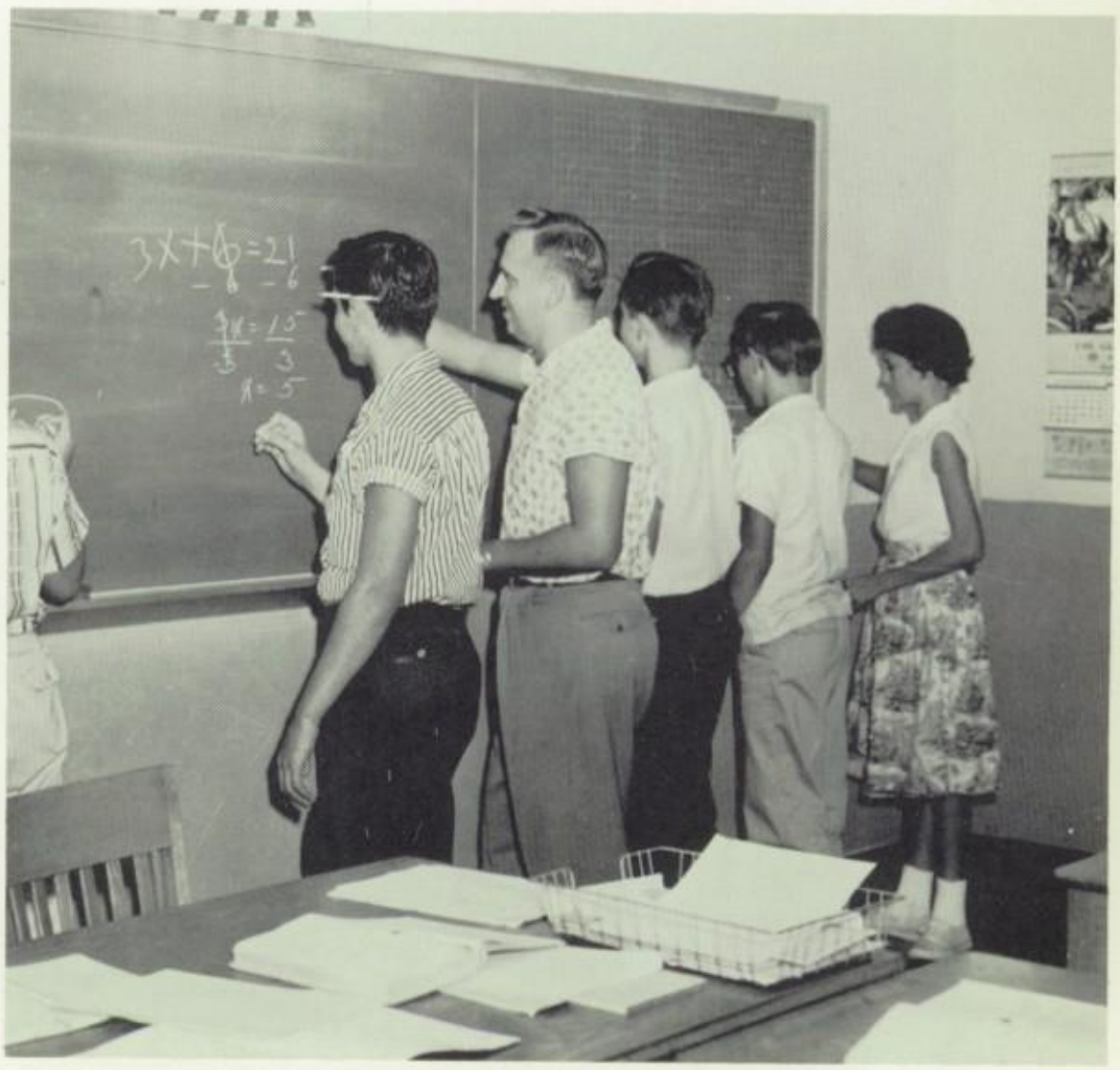

Students practice basic algebra problems.

EVA WERTZ'S GREENHOUSE
Flowers for All Occasions
Call Jefferson 2184

PLITT'S
Perfectly Balanced
Ginger Ale
Your Best Buy in Beverages

HENRY E. MARKLE
Real Estate Broker
9 Carlisle St. Hanover, Pa.
Phone: ME 7-1129

THACKERS SERVICE
New Freedom, R.D. #2, Pa.
Phone: Glen Rock 4489
Gravely Tractors • Jacobsen Power Mowers
Sales and Service

ENDICOTT-JOHNSON SHOES
America's Second Largest Shoe Co.
Work • Play • Dress • Sport
Ked Gym Shoes—Loafers—Saddles
Jack Kiser—Hungerford, Pa.

Compliments of
SWAM ELECTRIC CO., INC.
HANOVER, PA.

BEAVERSON'S AMOCO SERVICE
Gas • Oil • General Repairs
Lubrications • Tires • Batteries
Sundaes • Milk Shakes • Light Lunch
Phone: Glen Rock 6924

MILTON L. BAKER
Every Form of Insurance
21 South George Street, York, Pa.
Phones: York 7144—81485
Red Lion 2356-1

RACETRACK RESTAURANT
Good Foods
SHREWSBURY

NORMAN'S BARBER SHOP
SHREWSBURY, PA.
Glen Rock 5654

LEHMANS FLOWER SHOP
Flowers for All Occasions
Shrewsbury, Pa.
Glen Rock 4498

EHRHART'S CUSTARD BAR
Shrewsbury, Pa.
Bar-B-Q Milk Shakes
Submarines

Compliments
of
BLOUSE'S MEAT MARKET

CHAS. A. ADAMS
General Hauling
Phone: Glen Rock 4293

Compliments of
RIZZATO'S BEAUTY SALON
Glen Rock, Pa.

BOEHLER'S GARAGE
General Repairs
Electric and Acetylene Welding
Complete Front End Alignment
Brodbecks, Pa.
Phone 4306 Glen Rock

SAMUEL E. KEENY
Auctioneer
Farm Sales Livestock
Household Merchandise
New Freedom, Pa., R.D. #2

ATTIG BROS.
Fresh and Smoked Meats
Groceries, Etc.
Shrewsbury, Pa.
Self-Service

HEDRICK OIL SERVICE
GLEN ROCK, PA.
Heating and Fuels

Ad Staff

FIRST ROW: Diane Wade, Susan Bohner, Sondra Sechrist, Daniel Shewell, James Holley, Marilyn Sweitzer, Susan Thoman, Mary Sieling. SECOND ROW: Robert Merrick, Joan Hughes, Darlene Brenneman, Dawn Boose, Ellen Patrizio, Donna Glatfelter, Philip Stake. THIRD ROW: Melvin Bollinger, Ray Masimore, Marvin Hendrix, Gerald McCleary, Dale Miller, Charles Miller, Lynn Rohrbaugh, Melvin Wherley.

We, the advertising staff of the 1960 Calumet, would like to thank everyone who has contributed to the success of our yearbook.

Also, I would like to thank everyone on the advertising staff, because, without their help, nothing could have been completed.

Thank you everyone!

Sincerely yours,
ADVERTISING STAFF
JAMES HOLLEY, Manager

We sincerely hope that in these pages we have opened the doors of memories—memories which will bring you happiness—now and in the future.

The entire Calumet Staff joins in expressing their gratitude to our advisor, Mr. Curtis Stermer—for without his never failing advice, the completion of this yearbook would not have been possible. Thanks, also, to all others who have assisted us in our task.

The 1960 Calumet Staff

TAYLOR PUBLISHING COMPANY
"The World's Best Yearbooks Are Taylor-made"
YEARBOOKS
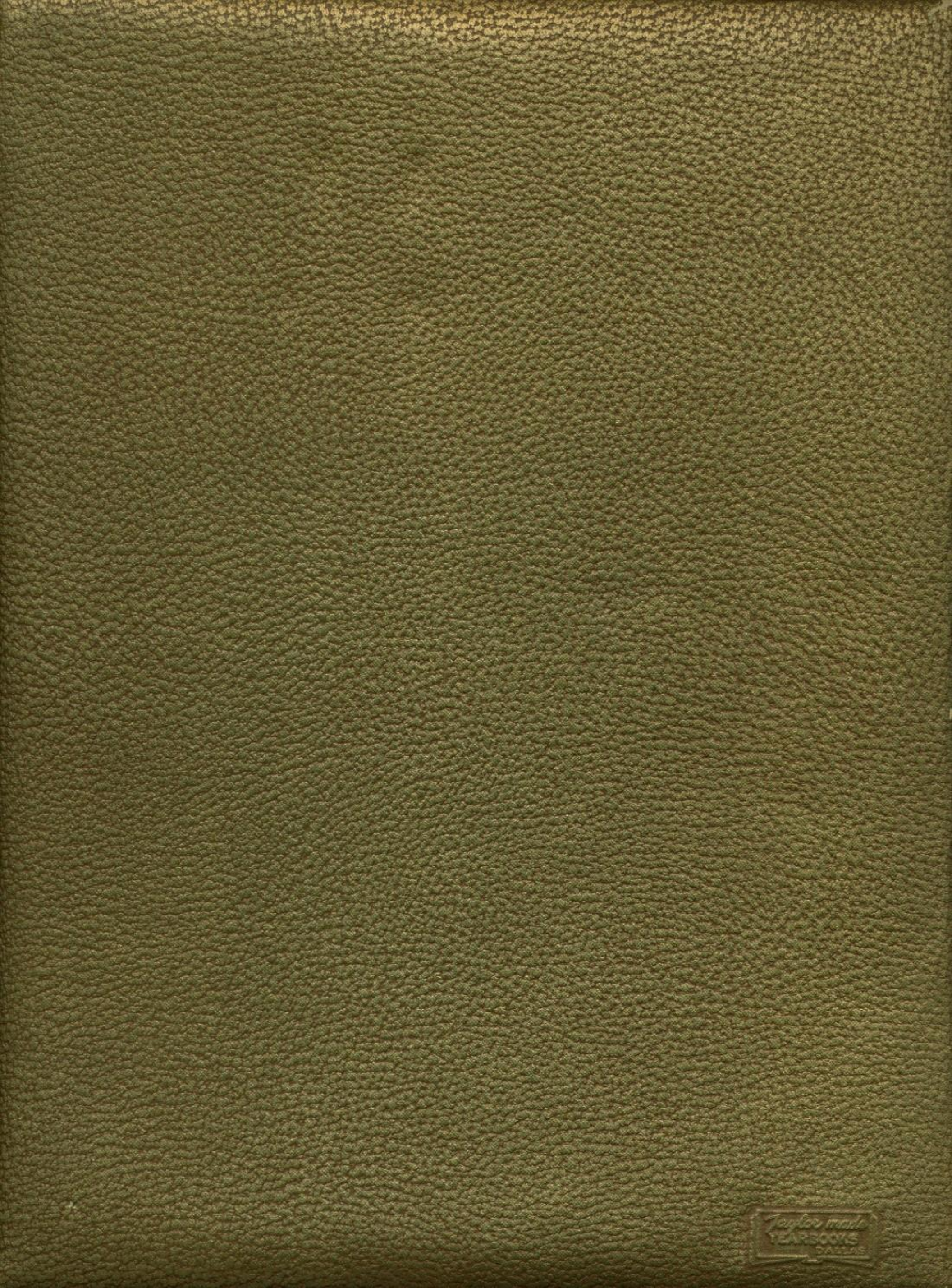
SUSQUEHANNOCK SCHOOL